



scottish
correspondence
chess
association

NEWS
BULLETIN

Nº 9

40 p

SCOTTISH CORRESPONDENCE CHESS ASSOCIATION
Office-Bearers & Membership 1982-83

		<u>Tel. No</u>
President	: Alan P. Borwell Eboracum, 3 Broomhill Avenue, Perth PH1 1EN	0738-22779
Vice President	: George W.G. Livie 34 Laggan Road, Newlands, Glasgow G43	041-637-0722
Secretary	: Dr. Val A. Nye 2 Old Coach Road, East Kilbride, Glasgow G74 4DP	035-52-32391
Treasurer	: Alan J. Shaw 48 Quarryknowe, Rutherglen, Glasgow. G73 2RH.	041-647-0993
Assistant Secretary	: Allan T. Hislop 4 Ascog Street, Glasgow G42 7JN	041-423-0318
International Secretary	: David A. Kilgour 17a Edzell Court, Ardler, Dundee.	0382-812776
Grading Officer	: Douglas M. Livie 34 Laggan Road, Newlands, Glasgow G43	041-637-0722

Editor News Bulletin : Tommy J. Craig
12 Rede Court, Ellington Nr Morpeth NE61 5LW. 0670-860072

Other Executive	: C.Richard Beecham	Iain S. Campbell	Tim S. Wickens
Committee Members	: 28 Morris Road, Prestwick. KA9 2JW. (0292-76984)	38 Roger Avenue, Newton Mearns, G77 6JP. (0141-639-1374)	50 Glenpatrick Road, Elderslie, Renfrewshire. (Elderslie 22847)
Honorary Life Member	: Bernard B. Partridge		
Life Members	: G.M. Anderson, R. Beecham, P. G. Bennett, Prof G.H. Bird, A.P. Borwell, D. Bryson, T.J. Craig, D. Crichton, R. Dickson, A. B. Dunn, J. Eadie, R. Gibson, P.M. Giulian, A. Glass, J. Gracie, Mrs. E. Hartford, A.T. Hislop, R.M. Innes, J.P.E. Jack, R. Jackson, D.M. Jenkins, D. Kilgour, D.M. Livie, G.W.G. Livie, J.P.L. Lumsden, K.B. McAlpine, R.A. MacBrayne, A.J.McClelland, D. McCracken, A. McFadyen, Mrs. M. McGhee, M. L. McGhee, D. McKerracher, I. MacKintosh, T. McMorran, J.N. MacNeill, D. G. McRoberts, J.McTaggart, I.A. Marks, Ross Mitchell, Dr. V.A. Nye, T. Paterson, A. Pearcey, V.A. Proudler, W.S. Roach, D.J. Savage, J. Seyfried, A.J. Shaw, Dr. K.W.C. Stewart, A. Taylor, T.A.H. Taylor, I.Thompson, J.M. Walker, W.P. Watson, T.S. Wickens, A. Wilson.		
Subscription Rates 1982-83	: Life Member £20, Annual Member £3.50 (inc. bulletin), Bulletin only £1.50 per annum (inc postage).		

INDEX OF CONTENTS

	<u>Page(s)</u>		<u>Page(s)</u>
Secretarial Notes & Editorial	1	Games Section	12/22
Annual General Meeting and Accounts	2/5	ICCF Presidium - Paris	23
SCCA Individual Events	6/7	Internationals	24/26
Openings, Handicap, SCC League	8	Competition N0.2	27
SCCA League details	9	Results of Competition No.1	28
Grading Matters	10/11	Readers articles, letters etc.	28

The AGM has come round once again - and the Minutes (which can be ratified only at the next AGM) are given elsewhere in this Bulletin. The new Executive has already had its first meeting (in the middle of August) and besides reviewing the old season, it discussed plans for the new season. On the whole, last season was reasonably successful and the Association continues to offer a good range of tournaments and is engaged in several international matches, (In passing I had better mention that the section winners of the telephone tournament are having a play-off and there is also a small 'friendly', thanks to the efforts of Bill Jenkins).

One niggling feature once again last season was that some players stopped play but did not bother to tell anybody. A letter (or phone call) to a Controller could have avoided any bad feeling and the waste of time involved in the Controller having to try to find out what had happened. An opponent caught up in this situation could be left thinking - until the withdrawal has been confirmed - that the scorecard may have been lost in the post etc. A second even more puzzling feature is that there have again been a few players - who ought to know better - who did not hand in results. They could have been awarded losses, despite achieving a draw (or win), as this is possible according to our Playing Rules. All right, so a player may not be in line for a prize - but every result affects grading. Many OTB players are almost neurotic (for want of a better word!?) when it comes to working out how their grading changes with results of games. So why should the average CC player not be concerned with his grading?!

At the time of writing Alan Borwell and George Livie were en route for the ICCF meeting in Paris (Editor - see brief report on page 23). There had been a lengthy discussion, during the Executive meeting, on various matters relating to international chess and a number of good points and arguments were made. Through Alan and George we hoped to make a good and useful contribution to the ICCF meeting. Certainly, the Executive feels that we should be seen to be developing our links with other countries and to be taking a keen interest in International affairs.

Coming back to domestic matters, please note that Tom Craig is taking over the editorship of the Bulletin from Alan Borwell. Like Alan, and all of the regular contributors, Tom is using his spare time for the Bulletin. It is not always possible to meet a particular deadline - in fact I am a couple of days late with this article - so that there may be a delay factor in producing and sending out the Bulletin to our readers. The only way to get round this, I suppose, would be to have people employed by the Association to produce the Bulletin - but this is not likely to come about for a long time! Meanwhile, we wish Tom every success with his efforts as our new Editor.



EDITORIAL (by Tom Craig)

Following Alan is not easy. There was much apprehension when he produced the first issue in January 1980; some thought the magazine would expire as quickly as it had been conceived. The Scottish Correspondence Chess Association magazine has not only flourished but also it has grown.

This issue is a collaboration between Alan Borwell, Richard Beecham and myself. Severe time pressure and production difficulties are always a problem, but this issue would not have been possible without their co-operation.

The planning and preparation of the next issue is already under way and I would appreciate hearing from anyone who would be interested in providing an article.

The next issue of the News Bulletin is due to be published in January 1983.

SCOTTISH CORRESPONDENCE CHESS ASSOCIATION

Minutes of the Annual General Meeting held at the North British Hotel, Glasgow, at 11am on Sunday 15th June 1982.

Present: C.R. Beecham, A.P. Borwell, D. Cowling, T.J. Craig, K. Cordon, A.T. Hislop, J. Junnor, D.M. Livie, G.W.G. Livie, V.A. Nye, A..J. McClelland, A.J. Shaw, J. Ward and T.S. Wickens.

Apologies were received from G.M. Anderson, I.S. Campbell, D.A. Kilgour, D.G.McRoberts. I.W.S. Mitchell, R. Mitchell. W. Munn and B.B. Partridge.

President's Report

After welcoming members to the AGM, the President, Alan Borwell, emphasised how indebted the Association was to the office-bearers, members of the Executive Committee and also to the Controllers for looking after its affairs. It was good that there were many members involved in helping the Association.

The President went on to describe the discussions held with ICCF officials at the ICCF Congress in London and stressed how important it was for the Association to have representatives at ICCF meetings. Valuable contacts could be made and useful discussions held with representatives from other countries, and arrangements were in hand for George Livie and himself to attend again at the forthcoming ICCF Praesidium in Paris this August. He concluded by noting that teams had been selected to represent Scotland in the Preliminaries of the 10th Olympiad and the 3rd European Team Championship, these events being due to start in the Autumn.

The Minutes of the previous AGM, which had been published in Bulletin No.6, were approved.

Secretary's Report

The Secretary began by describing how arrangements were made for the Final, Candidates, Premier, Major, Quartet events, Openings and other individual tournaments. A record number of 100 players (in 20 teams) were taking part in the League, which was now organised in three divisions. Enough interest had been shown to make a Telephone tournament viable and this had been included in this season's events and a Classification tournament had started in May 1982, which should also become established. Although at present we had a comparatively small membership, we maintained a wide range of events for the correspondence chess players of Scotland and we looked forward to a progressive increase in the size of our organisation.

The Secretary then noted that as a result of his excellent performances in recent Scottish Championships, Douglas Bryson had been awarded the Scottish Master title. (The President remarked that the criteria for this award were comparable with those of other countries but a natural step was for our players to look for International Master titles and norms for these were obtainable in ICCF Individual and team events). The Association had collaborated with the SCA in the Telechess Olympiad and in the first round, the Scottish team had beaten Norway. However, we had been beaten by an extremely strong Russian team (which had then beaten England in the next round!) One benefit from the friendly contacts made at the ICCF meeting in London was that we could look forward to further international matches arranged as friendlies, in addition to the official ICCF team events. Two such matches, for example, were about to commence with West Germany and Argentina.

Once again, there had been several Executive Committee meetings during the season, to ensure the good running of the Association's affairs.

Treasurer's Report

The Treasurer began by noting that he had again been able to call upon the good office of Hamish Bell to audit the books.

Compared with the previous season, the surplus had dropped significantly. Rising postal charges accounted for a major share of this and could be seen in the figures for the Controllers' expenses, Bulletin expenses and Secretarial expenses. There was also, for the first time, the necessary item of (ICCF) Conference Expenses. Most of the Stationery Expenses this season were involved with the new Rules Brochure. To help offset the (administrative) expenses, we had received a grant from the SCA. (The President indicated the bodies affiliated to the SCA could apply for such a grant and we could anticipate similar grants in the future).

The Treasurer noted that, following a query from Hamish Bell, the bank had deducted too much by way of service charges. This had been ascertained too late for adjustment in the present Financial Statement and the £7 involved would appear as contributing to next season's income.

In discussion, the President noted that £150 was the amount that the Executive Committee had agreed in principle to provide towards the expenses of himself and George Livie when they attended the ICCF Presidium in Paris this coming August. The Treasurer reported the feeling of other Committee Members that this amount would not in any way cover all reasonable expenses and thanked the two officers for offering to bear the remaining costs.

T.J. Craig raised a point concerning how we might possibly increase the sales of the Bulletin and wondered if we would profit by selling the Bulletin at a discount to SCA members. The meeting felt that, firstly, this could prove difficult to implement satisfactorily and, in addition, our own members may be disadvantaged. A related point was raised by K. Gordon; he wondered about the possibility of contacting a national newsagent such as Menzies with a view to having the Bulletin sold directly to the public. This idea was favourably received by the meeting and the new Executive would look into it.

C.R. Beecham proposed that the meeting adopt the Financial Statement (as shown on page 4) and this motion was seconded, by T.J. Craig and approved by the meeting.

Constitution

The President outlined the reasons why the Executive thought that certain changes were needed in our Constitution. Because of increased activities, it was felt desirable to have a separate Secretary and Treasurer and also to increase the size of the Executive. There was, moreover, a need to allow for the creation of committees which would look after various matters on behalf of the Association: as our Constitution stood at present, only one specific (sub)committee was allowed. The Executive's proposals, which had been presented in issue No.8 of the News Bulletin (page 2), were intended to take these points into account. After a brief discussion, the meeting adopted the proposals.

The Secretary noted that the Executive had discussed a possible change to Article 4 of the Constitution since it did not allow for members joining during the season. After some discussion, it was decided that the Executive should look into this and put an appropriate proposal at the next AGM.

Election of Executive Council

The following Office-Bearers were elected:

President - A.P. Borwell; Vice-President - G.W.G. Livie; Secretary - V.A. Nye;
Assistant Secretary - A.T. Hislop; Treasurer - A.J. Shaw; Grading Officer - D.M. Livie;
International Secretary - D.A. Kilgour; Publicity and Membership Officer - T.J. Craig.
Messrs. C.R. Beecham, I.S. Campbell and T.S. Wickens were also elected to the Executive Council.

The meeting noted with regret that K. Gordon and I.W.S. Mitchell were unable to continue to be on the Executive and the President thanked them for their efforts.

Election of Auditor

After noting the excellent services of Hamish Bell, the meeting recommended that the Secretary should write to Mr. Bell to thank him and to invite him to be our Auditor for the next season.

Subscriptions

The Executive's recommendation was that the ordinary subscription should be raised from £3 to £3.50 but that all other fees should remain as they were. Despite the effects of rising costs and inflation, the Association would continue to provide members with a wide range of correspondence chess activities for very low fees. The meeting adopted the Executive's recommendation.

Tournaments

There was a feeling that a closing date of September 30th was too early for entry to some of our events. A later closing date could possibly help us increase membership especially in that many OTB clubs do not start until the end of September. Given a later start for an event, an automatic implication was that the adjudication date would also have to be moved. It was felt that no sweeping change in starting dates should be made without giving members reasonable notice, but it was agreed that the closing date for all events be moved to the middle of October for the forthcoming season. The Championship Final and the Candidates were events where the potential entry should be known well in advance and these could be started as soon as was practicable.

A final point was that there was a good range of tournaments that the Association offered and that there was no need, as yet, to introduce new events.

Playing Rules

The Secretary queried whether the use of the word 'immediate' which occurs in Rule 16 should be replaced by a specific time period. He also referred to Rule 37 and wondered whether we should incorporate wording to the effect that an 'aggrieved player' should give notification that he is seeking 'expert evidence', such as a confirmation by the GPO of certain details. There was also the point that our Playing Rules were perhaps a 'Playing Code', in that failure to observe certain of the Rules did not entail a penalty.

In discussion, the President suggested that changes should be made only if there was a fundamental point at issue. For example, the replacement of the word 'immediate' in Rule 16 would not make for any greater clarification of that Rule. Similarly, no change was thought to be needed in Rule 37 as the provision of 'expert evidence' should have been to hand when the player concerned was giving information to his Controller.

Any Other Business

- a. G.W.G. Livie showed the Walter Roach Trophy to the meeting, which was to be awarded to (and retained by) the winner of the play-off between the winners of the sections in the Openings Tournament. He also showed a Shield which he was presenting to the Association for Division 2 of the League. The President expressed appreciation to Mr. Livie.
- b. The Secretary asked for suggested modifications to the Rules Brochure. Besides the inclusion of information about the Classification and Telephone Tournaments, a short article on grading matters was thought to be a useful additional feature.

After a vote of thanks to the chair, the meeting closed at 1.05pm.



SCOTTISH CORRESPONDENCE CHESS ASSOCIATION

Statement of Income and Expenditure for the Year Ended 31st May 1982

INCOME	<u>1982</u>	<u>1981</u>
	£	£
Life Members' Subscriptions	60.00	60.00
Ordinary Members' Subscriptions	327.00	247.00
Tournament Fees	196.50	163.00
Adjudication Fees	20.50	12.00
Stationery Sales	-	139.00
Bulletin Sales	61.00	115.25
Donations	6.75	6.00
Bank Interest	86.54	53.72
Grant from SCA	<u>100.00</u>	<u>-</u>
	858.29	795.97
LESS EXPENDITURE	£	£
Prizes	111.50	88.00
Engraving	2.50	5.06
Controllers' Expenses	51.46	33.63
Bulletin Expenses	214.76	123.38
Secretarial Expenses	98.86	53.87
Stationery	70.01	152.00
Affiliation Fees	15.00	4.00
Bank Charges	15.30	6.20
Sundries	12.40	18.00
Conference Expenses	<u>233.87</u>	<u>-</u>
	<u>825.66</u>	<u>484.14</u>
SURPLUS FOR YEAR	<u>32.63</u>	<u>311.83</u>

BALANCE SHEET AS AT 31st MAY 1982

ASSETS

Clydesdale Bank - Current Account	169.27	73.18
- Prize Fund Deposit Account	139.94	138.06
- Life Members Deposit Account	457.86	378.18
- General Deposit A/c	<u>54.98</u>	<u>200.00</u>
	<u>822.05</u>	<u>789.42</u>

REPRESENTING

Capital Account - Opening Balance	789.42	477.59
Add: Surplus for Year	<u>32.63</u>	<u>311.83</u>
	<u>822.05</u>	<u>789.42</u>

Glasgow, 7th June 1982

V.A. Nye (Treasurer)

I have examined the foregoing accounts and have obtained such explanations as I considered necessary. In my opinion these accounts give a true and fair view of the state of the Association's affairs at 31st May 1982, and of the surplus for the year ended on that date.

H.B. Bell, CA (Auditor)

SCOTTISH CORRESPONDENCE CHESS CHAMPIONSHIPS 1981-1982

CHAMPIONSHIP (One game against each opponent)

Controller B.B. PARDRIDGE

		K	Je	Ja	H	W	G	B	G	P	B	N	Pts	Pos
D.A. KILGOUR	DUNDEE		0	0	0	0	0	0	0	0	0	0	0	W/D
D.M. JENKINS	INVERNESS	1		1	1	1	0	1	0	0	1	1	7	2=
R. JACKSON	ABERDEEN	1	0		½	½	0	½	½	½	0	0	3½	9=
A.T. HISLOP	GLASGOW	1	0	½		0	½	1	½	1	0	0	4½	6=
W.P. WATSON	GIFFNOCK	1	0	½	1		½	½	½	1	1	1	7	2=
P.M. GIULIAN	NEWTON MEARNS	1	1	1	½	½		1	½	1	1	1	8½	1
C.R. BEECHAM	PRESTWICK	1	0	½	0	½	0		0	½	1	1	4½	6=
S.R. GILLAM	LONDON	1	1	½	½	½	½	1		½	1	½	7	2=
G.D. PYRICH	KIRKCALDY	1	1	½	0	0	0	½	½		1	½	5	5
C.F. BOYLE	CAMBUSLANG	1	0	1	1	0	0	0	0	0		½	3½	9=
Dr. V.A. NYE	EAST KILBRIDE	1	0	1	1	0	0	0	½	½	½		4½	6=

The top four placed players will be eligible to enter for the 1982-83 Championship, as will the top four placed players in this season's Candidates Tournament. Remaining places in the 1982-83 Championship will be allocated by the Association's Tournaments Sub-committee, including resolution of any ties.

CANDIDATES (One game against each opponent)

Controller - D.G. McROBERTS

		B	C	G	K	DL	GL	Mc	R	Sh	Sp	T	Pts	Pos
W.G. BRADY	CLYDEBANK		1	0	½	½	0	1	0	½	0	½	4	7=
I.S. CAMPBELL	NEWTON MEARNS	0		1	½	0	0	0	1	0	0	½	3	11
A. GRANT	GLASGOW	1	0		1	1	0	0	1	½	1	1	6½	3
R. KILPATRICK	GLENROTHES	½	½	0		½	½	0	½	0	1	1	4½	6
D.M. LIVIE	GLASGOW	½	1	0	½		0	½	½	0	0	1	4	7=
G.W.G. LIVIE	GLASGOW	1	1	1	½	1		½	½	½	½	1	7½	1
A.J. McCLELLAND	CLYDEBANK	0	1	1	1	½	½		½	0	½	1	6	4
T. RUSSELL	CAMBUSLANG	1	0	0	½	½	½	½		½	1	½	5	5
A.J. SHAW	SUTTON COLDFIELD	½	1	½	1	1	½	1	½		1	0	7	2
G.R. SPROTT	LASSWADE	1	1	0	0	1	½	½	0	0		0	4	7=
I. THOMPSON	CLYDEBANK	½	½	0	0	0	0	0	½	1	1		3½	10

Players relegated from the 1981-82 Championship will be eligible to play in the 1982-83 Candidates Tournament, as will outright winners of each Premier Section. Other places in the 1982-83 Candidates Tournament will be allocated by the Tournaments Sub-Committee.

Winners of the Majors Sections qualify for 1982-83 Premier Sections.

Premier Sections (Two games against each opponent) Controller- R.MITCHELL

PREMIERA	Gi	Go	Mc	M	Ma	R	Pts	Pos
D.L.GILLESPIE		11	11	11	00	00	6	2=
B.GOODWIN	00		00	00	00	00	00	W/D
R.A.MacBRAYNE	00	11		01	11	00	5	4
S.G.MACKIE	00	11	10		½0	00	3½	5
B.J.MARTIN	11	11	00	1½		½0	6	2=
I.F.REEMAN	11	11	11	1½	1½		9½	1

PREMIER C	Bo	Br	C	Ha	Hu	M	Pts	Pos
C.J.BOWN		0½	11	½0	00	11	5	4
Major BRUGES	½1		11	1½	00	11	7	2
D.CRITCHON	00	00		00	00	00	0	W/D
D.HARVEY	1½	½0	11		00	11	6	3
D.A.HUGHSON	11	11	11	11		11	10	1
J.McCORMACK	00	00	00	00	00		0	W/D

MAJOR SECTIONS (Two games against each opponent)

MAJOR A	A	B	C	H	N	Pts	Pos
A.MANDERSON		00	11	11	1½	5½	2
J.C.BURRIDGE	11		11	11	11	8	1
P.COFFIELD	00	00		11	11	4	3
F.HALL	00	00	00		1½	1½	4
M.NICOL	½0	00	00	0½		1	5

MAJOR C	G	H	Mc	R	W	Pts	Pos
D.G.COWLING		11	01	10	11	6	1=
J.M.HERRIES	00		00	00	00	0	5
T.McMORRAN	01	11		01	11	6	1=
M.ROBERTSON	10	11	01		11	6	1=
J.WARD	00	11	00	00		2	4

QUARTET TROPHIES 1981 (Two games against each opponent.)

FINAL - POSTAL KNIGHT Q96

	C	Mac	Mi	T	Pts	Pos
S.R.CAPSEY		00	½½	00	1	4
R.A.MacBRAYNE	11		1½	00	3½	2
I.W.S.MITCHELL	½½	0½		½0	2	3
I.THOMPSON	11	11	½1		5½	1

SECTION Q98

	B	C	JA	JU	Pts	Pos
J.BLENOWE		00		01		
T.J.CRAIG	11		11	1½	5½	1
C.R.JAMES		00		½1		
J.P.JUNNOR	10	½0	½0		2	

SECTION Q100

	Bo	Br	Ha	He	Pts	Pos
M.T.BOYLE			00	11		
J.C.BRANNAN			0½	11		
D.HARVEY	11	1½		11	5½	1
J.M.HERRIES	00	00	00		0	W/D

SECTION Q 102

	F	P	T	W	Pts	Pos
S.R.FARNELL		00	00	00	0	4
T.PATERSON	11		½½	11	5	1=
T.A.H.TAYLOR	11	½½		11	5	1=
D.I.WILSON	11	00	00		2	3

PREMIER B	B	D	L	M	O	S	Pts	Pos
Prof.G.H.BIRD		11	11	11	½0	11	8½	1
R.DICKSON	00		½0	1½	00	00	2	5=
J.P.LUMSDEN	00	1½		½0	½0	00	2½	4
J.MERRIFIELD	00	½0	1½		00	00	2	5=
D.QUINN	1½	11	1½	11		00	7	3
M.A.SWYSTUN	00	11	11	11	11		8	2

PREMIER D	B	C	H	Mc	S	V	Pts	Pos
C.T.W.BEVERIDGE		11	00	½½	00	00	3	5
J.S.CAIRNEY	00		00	00	00	00	0	W/D
Mrs E.HARTFORD	11	11		11	01	1½	8½	1=
J.McTAGGART	½½	11	00		0½	½½	4½	4
R.SMITH	11	11	01	½1		11	8½	1=
J.W.VERNON	11	11	½0	½½	00		5½	3

Controller - G.M.ANDERSON

MAJOR B	B	H	L	P	W	Pts	Pos
M.T.BOYLE		10	00	11	00	3	4
W.J.HUTCHISON	01		1½	11	½½	5½	2
L.J.LANE	11	0½		11	00	4½	3
A.PEACE	00	00	00		00	0	5
G.WOOD	11	½½	11	11		7	1

MAJOR D	B	H	M	T	War	Wat	Pts	Pos
R.J.BURRIDGE		11	01	½0	11	10	6½	2
H.HARVEY	00		00	00	00	00	0	6
R.MYERS	10	11		0½	11	00	5½	3
J.TAYLOR	½1	11	1½		00	00	5	4
K.WAREEN	00	11	00	11		00	4	5
J.L.WATSON	01	11	11	11	11		9	1

Controller - W.G.BRADY

FINAL - POSTAL SHIELD Q97

	D	G	L	Mc	Pts	Pos
R.DICKSON		11	½1	11	5½	1
K.GORDON	00		1	11		
L.J.LANE	½0	0		11		
J.McTAGGART	00	00	00		0	W/D

SECTION Q99

	C	E	Mc	P	Pts	Pos
P.COFFIELD		11	1½	½1	5	1
J.EADIE	00		00	10	1	4
T.McMORRAN	0½	11		11	4½	2
V.A.PROUDLER	½0	01	00		1½	3

SECTION Q 101

	G	L	R	W	Pts	Pos
A.G.GOURLAY		1½	½½	00	2½	2=
A.W.LIVIE	0½		0½	00	1	4
M.ROBERTSON	½½	1½		00	2½	2=
J.L.WATSON	11	11	11		6	1

There were insufficient qualifiers for a POSTAL ROOK final in 1981-82. Each Quartet Section winner is eligible to play in a Quartet Final in the following season.

OPENINGS TOURNAMENT Controller - Ian Mitchell

This competition gives each player two games, one with each colour, against the other players in the Section. The winners of each Section will play-off for the Walter Roach Trophy. The chosen opening is Hennig-Schara Gambit of the QGD Tarasch Defence, The prescribed moves are : 1 P-Q4 P-Q4 2 P-QB4 P-K3 3 N-QB3 P-QB4 BPxP BPxP .

SECTION A

D.Crichton
P.D.Hampton
J.Eadie
J.L.Watson

C	H	E	W	Pts	Pos
	*	11	00	2	2=
*		00	00	0	4
00	11		00	2	2=
11	11	11		6	1

* DOUBLE DEFAULT

SECTION B

M.T.Boyle
J.A.Clayton
J.Taylor
C.R.Hampton
W.J.Hutchison

B	C	T	Ha	Hu	Pts	Pos
	01	00	10	0½	2½	4
10		11	11	½0	5½	2
11	00		11	00	4	3
01	00	00		½½	2	5
1½	½1	11	½½		6	1

HANDICAP TOURNAMENT (by Allan Hislop)

We had 36 players taking part this season involving some 60 pairings. Most players managed to complete their games by June 30th and there are only 24 games being carried over. There were three players who withdrew from the tournament this season due to illness and pressure of other commitments. All in all it has been a very successful season despite the slightly reduced numbers taking part. I believe this was due to the numbers of International games being played and with still more such games being available next season I hope players will continue to support the domestic competitors. These competitors are the bed rock of the Association.

1981/82 HANDICAP PRIZE WINNERS

D McRoberts, W Hutchison, D Savage, J Brannan, J Vernon, J Merrifield. These players should have received montled by now from the Secretary, if not let him know.

The following promotions took places:

J Vernon and R Dickson to Class 1.

J Lawson and R Wilson to Class 2.

D McRoberts, C R James, J Brannan, J Merrifield and J MacArthur to Class 3.

Please note that the new season will be starting later and finishing about the end of September 83.

SCOTTISH CORRESPONDENCE CHESS LEAGUE 1981-82

The final leading positions were as follows:

Division 1

1. Chess Suppliers (Scotland) 8½pts
2. Perth Correspondents 8pts
3. Falkirk RSVP 5½pts

Division 2

- Falkirk Bairns 8pts
- Kirkcaldy 7pts
- Glasgow Lads 6½pts

Division 3

- Kafka Kashle 8pts
- The Letter Checks 7pts
- Lancelot Etcetera 6½pts

Full details of the results for each team are shown on the next page.....

DIVISION 1**A- Perth Correspondents** 8 pts

1	A P Borwell	11	v	E1
2	J E Hawkes	11	v	D2
3	Dr.K.A.Mitchell	½1	v	C3
4	D.A.Smith	½0	v	B4
5	I.Mackintosh	11	v	F5

B- Chess Suppliers 8½ pts

G.W.G Livie	½½	v	D1
W.P.Watson	11	v	C2
A J Shaw	11	v	F3
D M Livie	1 ½	v	A4
L.R.McKenzie	1 ½	v	E5

C- Falkirk R.S.V.P. 5½ pts

J Campbell	11	v	F1
D.R.Bell	00	v	B2
A.B.Glass	0 ½	v	A3
J.W.McLay	10	v	E4
A.J.M.Thomson	11	v	D5

D- Duntocher 4 pts

1	A.J.McClelland	½½	v	B1
2	M.Sutherland	00	v	A2
3	R.Dickson	½½	v	E3
4	R.Beacon	11	v	F4
5	P.Coffield	00	v	C5

E- Crowood 'A' 2 pts

W.J.Hutchison	00	v	A1
C.M.Hutchison	00	v	F2
D.L.Gillespie	½½	v	D3
J.Corbett	10	v	C4
A.Barlow	00	v	B5

F- Dregghorn 'A' 2 pts

J. Docherty	00	v	C1
J.Parks	11	v	E2
R.Scott	00	v	B3
R.Smith	00	v	D4
T.Barrett	00	v	A5

DIVISION 2**A- Perth Players** 4½ pts

1	R.L.Murray	10	v	E1
2	A.D.Cochrane	10	v	D2
3	J.A.Findlay	½0	v	C3
4	A.S.Collie	00	v	B4
5	D.G.Cowling	11	v	F5

B- Kirkcaldy 7 pts

G.D.Pyrich	00	v	D1
I.Marshall	11	v	C2
J.Webster	½1	v	F3
Dr.M.C.Grayson	11	v	A4
J.Clark	1½	v	E5

C- Glasgow Lads 6½ pts

M.Dyer	11	v	F1
J.Junnor	00	v	B2
R.Cameron	1½	v	A3
M.O'Leary	11	v	E4
Mrs.C.Cameron	10	v	D5

D- Falkirk Bairns 8 pts

1	M.R.Burgess	11	v	B1
2	A.MacKay	01	v	A2
3	J.Davie	11	v	E3
4	F.Westfield	11	v	F4
5	L.Bell	10	v	C5

E- Dregghorn 'B' 2½ pts

F.Park	01	v	A1
J.Shankland	½½	v	F2
T.C.MacNab	00	v	D3
S.Nicholson	00	v	C4
P.McGovern	½0	v	B5

F- Crowwood 'B' 1½ pts

J.A.Clayton	00	v	C1
N.W.Haggarty	½½	v	E2
C.Cameron	½0	v	B3
C.A.Hutchison	00	v	D4
M.Ryrie	00	v	A5

DIVISION 3**A- The Letter Checks** 7 pts

1	Mrs.J.Chalmers	1½	v	H1
2	J.R.Chalmers	1½	v	G2
3	D.Taylor	11	v	F3
4	P.H.Gerlach	00	v	E4
5	A.R.Woodcock	11	v	D5

B- Lancelot Etcetera 6½ pts

J.P.Watson	1½	v	G1
K.Feighan	11	v	F2
J.Sharp	11	v	E3
C.R.James	½½	v	D4
A.Peace	00	v	C5

C- Kafka Kastle 8 pts

D.A.Kilgour	11	v	F1
P.Coleman	½0	v	E2
T.G.Johnston	1½	v	D3
P.W.Walsh	11	v	H4
A.Millar	11	v	B5

D- Shetland 3½ pts

1	M.Yianni	00	v	E1
2	D.A.Hughson	11	v	H2
3	J-R.Riise	½0	v	C3
4	S.Farnell	½½	v	B4
5	B.Inkster	00	v	A5

E- Black Knight 5½ pts

C.R.Beecham	11	v	D1
K.Warren	1½	v	C2
R.Mitchell	00	v	B3
D.Lawson	11	v	A4
D.I.Wilson	00	v	G5

F- The Diamond Knights 0 pts

P.D.Hampton	00	v	C1
J.P.McAdam	00	v	B2
J.McAdam	00	v	A3
C.R.Hampton	00	v	G4
J.McAdam(Snr)	00	v	H5

G- Port Rankin 5 pts

1	J.McGranaghan	½0	v	B1
2	J.Gullick	½0	v	A2
3	S.Kelly	00	v	H3
4	J.Eadie	11	v	F4
5	S.Hilton	11	v	E5

H- Dounreay 4½ pts

D.J.Savage	½0	v	A1
D.G.McRoberts	00	v	D2
J.Topping	11	v	G3
T.A.H.Taylor	00	v	C4
V.A.Proudler	11	v	F5



1982-83 League
New teams will be
most welcome. Entries
will close on 16 Oct.
Details from Dr. Nyre.

GRADING MATTERS (by Douglas Livie)

The popularity of correspondence chess is very evident from the increasing number of players taking part in events organised by the Scottish Correspondence Chess Association. Further development is likely as the association gains greater recognition and more members participate in I.C.C.F. and B.P.C.F. events.

Congratulations are due to Philip Giulian and Douglas Bryson. The former has been awarded two norms as a result of winning the S.C.C.A. Championship and for his grading in that tournament. Philip also competed with merit in the finals of the British Postal Chess Federation Championship. Unfortunately outstanding adjudications prevent this event being graded at the present time as the full table of results is not available. Douglas Bryson won the B.P.C.F. Candidates 'C' and has qualified to play in the championship next year. He has this year achieved the highest grading of any S.C.C.A. Recognised player.

Robert Dickson and Robert McBrayne were not quite so active as last year playing only 32 and 25 games respectively!! Mrs.E.Hartford has gained the distinction of being the first woman to win a place in the S.C.C.A. Candidates. We wish her continued success and in the future hope to see more ladies competing in correspondence chess events at all levels.

Games other than in S.C.C.A. or I.C.C.F. events can be graded only if the competitor advises the Grading Officer of the details of the event within two months of its commencement.

The main grading list once again consists of:

- (a) Recognised players - those who have twenty or more recorded results against recognised or provisionally graded players.
- (b) Provisionally graded players (shown by asterisk) - those who have at least eight recorded results against recognised or provisionally graded players.

SCOTTISH CORRESPONDENCE CHESS MASTERS

D.M.BRYSON
K.B.McALPINE

HOLDERS OF NORMS

D. JENKINS 1 NORM 1979
D. McKERRACHER 1 NORM 1979
C.J. MORRISON 2 NORMS 1980
P.GIULIAN 2 NORMS 1982

MAIN GRADING LIST

ANDERSON D.G.	157	BRYSON D.	(SM) 238	GLASS A.	183*
ANDERSON G.M.	175	CAIRNEY J.S.	113*	GORDON K.	137
BASSET P.G.	142*	CAMPBELL I.S.	148	GRACIE J.R.	162
BAXTER R.W.M.	212	CAPSEY S.R.	122	GRANT A.G.	182*
BEACON R.	153	CHANDLER G.	161	HALL F.	98
BEECHAM C.R.	176	CLAPHAM R. E.	100	HAMILTON G.	130
BEER K.	147*	CLAYTON J.A.	123	HAMPTON P.D.	69*
BEVERIDGE C.T.W.	137	CRAIG T.J.	192	HARTFORD E.A.	159
BIRD G.H.	164	CRICHTON D.	151	HERRIES J.M.	101
BORWELL A.P.	203*	DICKSON R.	137	HISLOP A.T.	172
BOWN C.J.	131*	DYER M.	131*	HOLMES H.D.	178
BOYLE C.F.	175	GILLAM S.R.	191*	HUGHSON D.A.	168*
BRADY W.G.	159	GILLESPIE DL.	149	INGLIS R.	184*
BRUGES W. E.	152	GIULIAN P.M.	210	INNES R.M.	153

JACK J.P.E.	107*	MORRISON C.J.	209*	RUSSELL T.	169*
JACKSON R.	179	MORRISON G.	199*	SAVAGE D.G.	155
JAMES C.R.	108*	MURPHY R.	121*	SEYFRIED J.	184
JENKINS D.M.	192	McALPINE KB (SM)	227	SHARP J.	117*
KERR A.H.	113	MacARTHUR J.	140*	SHAW A.J.	189*
KILGOUR D.	210	MacBRAYNE R.A.	162	SMITH R.	166*
KILPATRICK R.	166	McCLELLAND A.J.	179	SPROTT G.R.	158
KIRKLAND A.G.	172	McCRACKEN D.	122	STEWART KWC	157*
LANE L.J.	132	McFADYEN A.	111	SUTHERLAND M.	131*
LAWSON J.H.	142*	McGHEE M.E.	141	SUTTON G.L.	170
LAWSON R.	179	McGHEE ME. (Mrs)	159	SWYSTON M.A.	171
LEWIS J.	177	McKERRACHER D.	177	TAYLOR J.	90*
LIVIE D.M.	167	MacKINTOSH I.	150	TAYLOR T.A.H.	114*
LIVIE G.W.G.	185	McLAY J.	140*	THOMPSON I.	165
LUMSDEN J.P.L.	134	McMORRAN T.	134	VERNON J.W.	151
MACKIE S.G.	140*	McNEILL J.N.	238*	WALKER J.M.	101
MAIR J.	74*	McROBERTS D.G.	122	WARREN K.	112*
MARKS I.A.	166	McTAGGART J.	137*	WATSON J.	128*
MARSHALL I.	162	NYE V.A.	170	WATSON W.P.	190
MARTIN B.J.	153	PATERSON T.	117*	WEEDEN G.	168*
MELDRUM M.	180	PETRIE A.C.	157*	WILLIAMS J.	161
MELVILLE M.	135*	PROUDLER V.A.	106*	WILSON A.	97*
MERRIFIELD J.	117*	PYRICH G.D.	169	WILSON R.	140
MITCHELL I.W.S.	136*	QUINN D.	157	YOUNG S.D.	152*
MITCHELL K.	59	ROACH W.S.	148		

The supplementary list comprises of players who have twenty recorded results against any grade of opponent or six results against provisionally graded or recognised players.

SUPPLEMENTARY GRADING LIST

BILSLAND J.	134	MONAGHAN W.	61	WHITTAKER J.P.	154
BRANNAN J.	126	MULHOLLAND G.	132	WILSON D.I.	74
COFFIELD P.	141	PEACE A.	67	YIANNI M.	140
EADIE J.	84	REID A.	63		
MITCHELL K.A.	217	TAYLOR A.	106		

DOUGHTY BAKER'S DOZEN 1982

The annual "Doughty Bakers Dozen" once more lists those players who have achieved the best results over ten or more completed games in the last season. Some players are unfortunately not eligible to be considered for a place as they were unable to complete 10 games due to withdrawals by opponents. The grading of games played this year is shown in brackets but I again stress that the official grading, which is taken over twenty games, is shown on the main grading list.

1.D.M.BRYSON(SM)	(242)	6.S.R.GILLAM	(194)	11.A.G.GRANT	(183)
2.D.KILGOUR	(215)	7.A.J.SHAW	(193)	12.D.A.HUGHSON	(181)
3.P.GIULIAN	(210)	8.W.P.WATSON	(192)	13.A.T.HISLOP	(177)
4.D.M.JENKINS	(196)	9.G.W.G.LIVIE	(190)		
5.T.J.CRAIG	(195)	10.A.J.McCLELLAND	(185)		

Douglas Bryson retains 1st place for the third time in four years. David Kilgour and Philip Giulian have shown consistency by retaining their 2nd and 3rd places respectively. David Jenkins moves up from ninth to fourth. At fifth position Tommy Craig returns to the list with his highest placing to date. Simon Gillam at 6th and Alan Shaw at 7th both improve their positions from last year by one place. Peter Watson at 8th and George Livie at 9th both get their 3rd mention while Tony McClelland 10th, Alan Grant 11th and Derek Hughson 12th enter the list for the first time. Alan Hislop at 13th place makes a welcome return after an absence of one year thereby completing the 1982 Doughty Bakers Dozen.

Games Section (by C. Richard Beecham)

The "Beet Game" prize has been held over until the next issue to allow a few more entries to be sent to me.

When choosing a "Best Game" many things must be taken into account, not least is the analysis provided with the game as often it is the moves that could have been made which actually make the game!

We start this issue with a win by Philip Giulian our new Scottish Champion for season 1981-82.

Scottish Championship Final 1981-82

English Opening (A38)

White: Philip Giulian

Black: Val Nye

1	c4	Nf6
2	Nf3	c5
3	Nc3	g6
4	d4	Bg7
5	g3	

Here and on the next few moves I should play d5 but I felt sure Val would play b5 at some stage. These positions are quite playable for White but Val is at his best in these types of position so I preferred a quiet positional game

5	0-0
6	Bg2	d6
7	0-0	Nc6
8	dx c5	dx c5
9	Bf4	Nd4

Better would have been 9 ... Nh5 10 Be3 Nd4 11 Qd2 Bg4 12 Rfd1 Bxf3 13 Bxf3 Nxf3+ 14 exf3 Qxd2 15 Rxd2 Bxc3 with a level position.

Also playable is 9 ... Be6 10 Ne5 Nh5 11 Nxc6 bxc6 12 Be3 Qxd1 13 Rfxd1 which is assessed as unclear.

10 Be5 Nxf3

Better is 10 ... Nc6 11 Qxd8 Rxd8 12 Bc7 Rd7 13 Bf4 with only a slight advantage to White.

11	Bxf3	Ng4
12	Bxg7	Kxg7
13	Qb3	Ne5
14	Rad1	Qa5

If 14 ... Nxf3+ 15 exf3 Qa5 16 Rfe1 with a slight advantage to White.

15	Bg2	Rb8
16	f4!?	Ng4
17	Nd5	Re8
18	e4	b5

Typical Val! Who said these positions are drawish?

19 f5?

I was too anxious to make progress before Val's queen side advance gathered momentum 19 h3 taking my time was better.

19 f6

I was threatening f6+ in some variations.

20	fxg6	hxg6
21	Qf3	Ne5
22	Qf4	g5?

Philip Giulian - Val Nye continued

A weakening of the King side. This move allows me access to f5 Better is 22 ... Bxc4

23 Qf2 Bg4



24 Nxe7!! Rb6
25 Nf5+ Kh7??

25 ... Bxf5 was forced.

26 Qxe5! Black Resigns

If 26 ... Bxd1 27 Qc7+ mates
or 26 ... Rc6 27 Qxb5 is good enough

(Notes by Philip Giulian)

SCCA Championship 1981-82

Classical Dutch (A99)

White: S.R. Gillam

Black: D.M. Jenkins

1 d4 f5
2 g3 Nf6
3 Bg2 e6
4 c4 Be7
5 Nf3 0-0
6 0-0 d6
7 Nc3 Qe8
8 b3 Nbd7
9 Ba3 Qh5

10 Qc2 Rf7
11 Rad1

This is about the boundary of my book knowledge, ECO gives 11 Nb5 Bd8 12 Rad1 a6 13 Nc3 with a slight advantage to White from O'Kelly - Galia, Teplice Sana 1974, but I doubt that this can be White best plan. 11 Rad1 looks a useful move.

11 e5
12 Nb5 Ne8

The only reasonable defense.

12 ... Bd8 13 dxe5 wins a pawn because of the pin on the d - file,
or 12 ... e4 13 Nxc7 exf3 14 Bxf3 Ng4 15 Bxg4 fxg4 16 Nxa8 wins.

13 c5 e4
14 cxd6 cxd6
15 Nel

The alternative is to sacrifice with 15 Nxa7 Rxa7 16 Qxc8 Ndf6! 17 Bc1 exf3 18 Bxf3 with almost enough for the piece.

15 Ndf6
16 Nc3 Bd7
17 Qd2 g5
18 Nc2 Ng4!?

White has the better long term prospects so Black must drum up a King side attack before White takes control of the e3 and d5 squares. A reasonable alternative is 18 ... f4!?

19 h3 Ngf6
20 f3 Rc8

S.R. Gillam - D.M. Jenkins Continued

21 fxe4 fxe4
22 g4 Qg6
23 Ne3 h5
24 gxh5 Qxh5
25 Nf5 Qg6!

Simple and strong. The Knight is chased away and black threatens g4. The following exchange sacrifice is the only way for White to stay in the game.

26 Nxe7+ Rxe7
27 Rxf6 Nf6
28 Bxd6 e3
29 Qe1 Rh7
30 Bxb7



30 Ng4?!

This looks spectacular, but it allows White to play for further complications. 30 ... Re8 keeps some advantage.

31 Bd5+

If 31 hxg4 or 31 Bxc8 then Qxd6 or 31 Be5 Nf2 and Black is winning.

31 Kh8

It may be objectively best to play 31 ... Be6 32 Be4 Bf5 33 Bd5+ with a draw, but Blacks attack looks so strong that he is tempted to play for the win.

32 Qg3! Nf6

If 32... Rxc3 hxg4 with Be5+ to follow is good for White. An interesting try is 32... Rh4!? 33 Be4 Bf5 34 Be5+ but White seems to be on top.



33 Rf1!!

A very simple move, but so hard to find. Black had overlooked it completely, and I only found it when I was about to play 33 Qe5 with 34 Rf1 to follow, and suddenly noticed 33... Re8. After 33 Rf1 White is winning.

33 Bh3?!

An interesting plan, which just fails to draw if 33... Rxc3 34 Qe5 is most accurate and the Knight soon falls with an overwhelming position.

S.R. Gillam - P.M. Jenkins Continued

If 33 ... Nxd5 34 Nxd5 and White has all the Black squares or 33 ... Rxh3 34 Qe5 and the Knight falls again.

34 Rxf6 Qb1+

If 34 ... Qf6 35 Be5, or 34 ... Rxc3 35 Rf8+!
Kg7 36 Rg8+ or 34 ... Qc2 35 Rf8+! 36
Be5+ Rg7 37 Qxh3+.

35 Nb1 Rc1+

36 Rf1!

The only way to beat the perpetual.

36 ... Rxf1+

37 Kh2 Rf2+

38 Qxf2 Bf5+

or 38... exf2 39 Be5+ Rg7 40 Nd2 wins

39 Kg2 Black Resigns

(Notes by Simon Gillam)

SCCA Championship 1981 - 82

Kings Gambit (C33)

White: C. Boyle

Black: V. Nye

1 e4 e5 2 f4 exf4 3 Bc4 Nf6 4 Nc3 c6 5 e5
d5 6 exf6 dxc4 7 Nf3 Be6 8 0-0 Nd7 9 fxg7
Bxg7 10 d4 cxd4(ep) 11 cxd3 Ne5 12 Nxe5
Bxe5 13 Qh5 Qd4+ 14 Kh1 0-0-0 15 Ne2
Qd5 16 Nxf4 Bxf4 17 Qxd5 Rxd5 18 Bxf4
Rxd3 19 Rad1 Rhd8 20 Rxd3 Rxd3 21 a3
Kd7 (½ - ½)

It is intended to start a series of special articles on chess openings in the next issue. Members Suggestions for openings and variations which they would like to see covered , should be sent to the Editor, Tommy Craig.

SCCA Championship 1981-82

Sicilian Defence (B23)

White: R. Jackson

Black: P. Giulian

1 e4 c5 2 Nc3 e6 3 g3 d5 4 exd5 exd5 5 d4
Nc6 6 dxc5 d4 7 Ne4 Bxc5 8 Nxc5 Qa5+ 9
Bd2 Qxc5 10 Bg2 Nf6 11 Ne2 0-0 12 0-0
Bg4 13 b4 Qc4 14 Re1 Rfe8 15 Bf1 Ne5 16
Nf4 Bxd1 17 Bxc4 Nf3+ 18 Kg2 Nxe1+ 19
Kf1 Bxc2 20 Bxe1 Be5 21 Ne2 Rad8 22
Rd1 Ng4 23 Rxd4 Nxh2+ (0-1)

SCCA Championship 1981 - 82

English Opening (A22)

White: P. Watson

Black: C.R. Beecham

1 c4 e5 2 Nc3 Nf6 3 g3 Bb4 4 Bg2 0-0 5 e4
Bxc3 6 bxc3 c6 7 Ne2 d5 8 Cxd5 cxd5 9
exd5 Nxd5 10 0-0 Nc6 11 Rb1 Nb6 12 d4
Be6 13 a4 Bc4 14 Re1 Qd7 15 Ba3 Rfd8 16
Bc5 Nd5 17 Qd2 b6 18 Ba3 Nf6 19 f4 exd4
20 Nxd4 Rac8 21 Rbd1 Bd5 22 Nb5 Bxg2
(½ - ½)

SCCA Championship 1981 - 82

English Opening (A33)

White: S.R. Gillam

Black: G.D. Pyrich

1 d4 Nf6 2 c4 c5 3 Nf3 cxd4 4 Nxd4 e6 5
Nc3 Nc6 6 g3 Bc5 7 Nb3 Be7 8 Bg2 0-0 9
0-0 d6 10 Bf4 Nh5 11 Be3 Nf6 12 Nd4 Bd7
13 h3 a6 14 Rc1 Rc8 15 b3 Nxd4 16 Bxd4
Bc6 17 Qd2 Bxg2 18 Kxg2 d4 19 Bxf6 Bxf6
20 cxd5 Bxc3 21 Rxc3 Rxc3 22 Qxc3
Qxd5+ (½ - ½).

SCCA Championship 1981 - 82

Ruy Lopez (C91)

White: G. Pyrich

Black: V.A. Nye

1 e4 e5 2 Nf3 Nc6 3 Bb5 a6 4 Ba4 Nf6 5 0-0
Be7 6 Re1 b5 7 Bb3 d6 8 c3 0-0 9 d4 Bg4
10 d5 Na5 11 Bc2 c6 12 h3 Bxf3 13 Qxf3
cxd5 14 cxd5 Nc4 15 Nd2 Nb6 16 Nf1 Ne8
17 a4 g6 18 axb5 axb5 19 Bh6 Ng7 20 Bd3
Qd7 21 Qe2 Rxa1 22 Rxa1 Nxd5 23 Bxb5
Qc7 24 c4 Nb6 25 Ne3 Rb8 26 Bxg7 Kxg7
27 Qd2 Qb7 28 Rd1 (½ - ½)

SCCA Championship 1981 - 82

English Opening (A33)

White: P. Giulian

Black: G. Pyrich

1 c4 Nf6 2 Nf3 c5 3 Nc3 e6 4 d4 cxd4 5
Nxd4 Nc6 6 Ndb5 d6 7 Bf4 e5 8 Bg5 a6 9
Bxf6 gxf6 10 Na3 Be6 11 e3 f5 12 Qd2 Bg7
13 0-0-0 Qa5 14 Nd5 Qxd2+ 15 Rxd2 0-0-0
16 f4 Bh6 17 g3 Kb8 18 Nc2 Bg7 19 Be2
Bxd5 20 Rxd5 Ne7 21 Rd2 Rd7 22 Rhd1
Rhd8 23 Nb4 Kc7 24 Bf1 Bf6 25 Bh3 h5 26
Nd5+ Nxd5 27 Rxd5 Rb8 28 c5 exf4 29
cxd6+ (1-0)

SCCA Candidates 1981 - 82

Sicilian Defence (B57)

White: G.W.G. Livie

Black: D.M. Livie

1 e4 c5 2 Nf3 Nc6 3 d4 cxd4 4 Nxd4 Nf6 5
Nc3 d6 6 Bc4 e6 7 Be3 Be7 8 Bb3 0-0 9
Qe2 Bd7 10 0-0-0 Qb8 11 g4 Nxd4 12 Bxd4
b5 13 g5 Ne8

14 Qh5 b4 (diagram)



15 Rd3 bxc3 16 f4 cxb2+ 17 Bxb2 d5
18 Rhf1 Qb5 19 a4 Qc5 20 Rh3 h6 21 Bxg7
(1-0)

SCCA Candidates 1981 - 82

English Opening (A05)

White: D.M. Livie

Black: A. Grant

1 c4 g6 2 Nc3 Bg7 3 g3 Nf6 4 Bg2 0-0 5 e4
d6 6 Nge2 c6 7 0-0 Nbd7 8 d3 e5 9 h3 a6 10
a4 a5 11 Be3 Nc5 12 f4 exf4 13 Nxf4 Qe7
14 Kh2 h5 15 Qc2 h4 16 d4 hxg3+ 17 Kg1
(diagram)



D.M. Livie - A. Grant (Continued)

Nxe4 18 Nxe4 Nxe4 19 Nxg6 fvg6
20 Rxf8+ Bxf8 21 Qxe4 Qxe4 22 Bxe4
Bxh3 23 Bg2 Bg4 24 d5 c5 25 Bd2 Bg7
26 Bc3 Re8 27 Bf1 Re3 28 Re1 Bxc3 (0-1)

Apologies to Douglas Livie - I look forward to receiving an annotated win from him for News Bulletin No. 101

SCCA Candidates 1981 - 82

French Defence (C19)

White: G.W.G. Livie

Black: I.S. Campbell

1 e4 e6 2 d4 d5 3 Nc3 Bb4 4 e5 c5 5 a3
Bxc3 6 bxc3 Ne7 7 Qg4 Qc7 8 Bd3 cxd4 9
Ne2 dxc3 10 Qxg7 Rg8 11 Qxh7 Nc6 12 f4
Qb6 13 Qh3 d4 14 Ng3 Nf5 15 Bxf5 exf5 16
Nh5 Ne7 17 Nf6+ Kf8 18 Nxg8 Nxg8 19 a4
Be6 20 Ba3+ Ke8 21 0-0 Rd8 22 Kh1 Ne7
23 Bxe7 Kxe7 24 Rfd1 (1-0)

SCCA Premier 1981- 82

Kings Gambit (C37)

White: Jim Vernon

Black: C.W. Beveridge

1 e4 e5 2 f4 exf4 3 Nf3 g5 4 Bc4 g4 5 0-0
gxf3 6 Qxf3 Qf6 7 e5 Qxe5 8 Bxf7+ Kxf7 9
d4 Qxd4+ 10 Be3 Qf6 11 Bxf4 Ne7 12 Nc3
Nf5 13 Rae1 d5 14 Be5 Qg6 15 Bxh8 c6 16
Nxd5 Qh6 17 Bd4 Bd6 18 Ne3 Kg8 19 Nf5
(1-0)

SCCA League Div. II 1981 - 82

Vienna Game (C 29)

White: M.C. Grayson

Black: A.S. Collie

1 e4 e5 2 Nc3 Nf6 3 f4 d5 4 fxe5 Nxe4 5
Qf3 f5 6 d3 Nxc3 7 bxc3 d4 8 Qg3 Nc6 9
Be2 dxc3 10 Bh5+ Kd7 (10... g6 11 Bxg6
hxg6 12 Qxg6+ Kd7 13 Qf5+ Ke8 14 Qg6+
Kd7 15 e6+ Kd6 16 Ba3+ Ke5 17 Nf6+ Kf4
18 Qe4 mate) 11 Ne2 Qe7 12 d4 Qb4 13
Be3 Qb2 14 0-0 Qxc2 15 Rac1 Qxa2 16
Nxc3 Qa5 17 Rxf5 Kd8
(diagram)



18 Rxf8+ Rxf8 19 Qxg7 Re8 20 Bg5+ Re7
21 Qf8+ Kd7 22 Bg4+ Re6 23 Qf7+ Ne7
24 Qxe7+ Kc6 25 Bxe6 Kb6 26 Nd5+
(1-0)

SCCA League Div. I 1981-82 Board 1

Sicilian Najdorf (B90)

White: W.J. Hutchinson (Crowwood "A")

Black: A.P. Borwell (Perth

Correspondents)

1 e4 c5
2 Nf3 d6
3 d4 cxd4
4 Nxd4 Nf6

W.J. Hutchlnson - A.P. Borwell (Cont).

5 Nc3 a6
6 h3

The Weaver Adams variation used by Fischer against Najdorf in the 1962 Olympiad at Varna.

6 ... e6
7 g4 Nc6
8 g5 Nd7
9 Be3 Be7

Although blacks queen is going to move soon, this prompts White to defend his pawn.

10 Qd2 Qc7
11 0-0-0 b5
12 Nxc6 Qxc6
13 f4 b4

White should have prevented this advance by 13 a3 as the N is not well placed on either of the retreat squares.

14 Nb1 a5
15 Bg2 Ba3!

The idea of Blacks Q side pawn advance of course if 16 e5 then 16 ... d5 is good

16 a3 Rb8

Other moves worth considering were Rac8, 0-0 or Nb6. I decided that my Rook would be better placed on the b file rather than remaining on a8. In some variations the f Rook could use the c file.

17 axb4 axb4
18 Qd4 Nc5
19 Nd2

Forced to prevent 19 ... Nb3 mate!

19 b3
20 c3



20 e5!

The most forceful continuation, now white must lose his Queen but black needs to continue accurately with his King still in the centre of the board.

21 Qd5 Nd3+
22 Kb1 Qa4
23 Nxb3

The only move to prevent mate

23 Bc4!
24 Qxd3 Bxd3+
25 Rxd3 Qxb3
26 Rd2 Qxc3
27 Re1 Rxb2+!
28 Rxb2 Qxe1+

Black soon turned his advantage into a win (0-1)



Scottish C.C.A. members are encouraged to play not only in our own National competitions, but also to participate in British events organised by B.P.C.F. Several of our leading players competed last season, including Philip Giulian who played in last years British Championship and Douglas Bryson who has qualified for next year's event.

Below is a game from last years British Championship Final. Philip Giulian's opponent is the present reigning British Champion

B.P.C.F. Championship Final

Caro-Kann (B15)

White: C. Woodford

Black: P. Giulian

1 e4 c6
 2 d4 d5
 3 Nc3 dxe4
 4 f3?!

A rather dubious pawn sacrifice, but one which can give white some good practical chances.

4 exf3
 5 Nxf3 Bf5
 6 Bc4 e6
 7 0-0 Be7
 8 Ne5 Bg6

If 8... Nf6 9 Nxf7! followed by Rxf5.

9 Be3!

E.C.O. gives 9 Qf3, but black can play 9... Qxd4+

9 Nf6
 10 h4 Nbd7
 11 Qf3

If 11 g4 Nxe5 12 dxe5 Qxd1 13 Raxd1 Nd5 with advantage to Black.

11 0-0
 12 Rad1 Nb6!

I felt 12... Bxc2 was too risky, whilst if I could place a N on d5 I thought I would have a good position.

13 Bd3



13 Nbd5?

This is the wrong N! After 13 ... Nfd5! White has serious problems with his h pawn.

14 Bf2!

I completely underestimated this move. Now my white squared Bishop is short of squares.

14 Nxc3
 15 bxc3 Qc7

With the intention of c5 followed by Be4, allowing the Bishop to retreat to c6.

16 Rfe1 c5
 17 g4 c4!?

Desperation but how else do I save my Bishop?

18 Bxc4?

C. Woodford - P. Giulian Continued

Better was 18 Nxc4 Bxc2! 19 Bxc2 Qxc4
and White still has & strong attack.

18	Bxc2
19 Rc1	Ba4
20 Qe2?	

Better was 20 g5 Nd5 21 Bxd5 exd5
22 Qxd5 with about equal chances

20	Nd5
21 g5??	

White continues to over-rate his
position. His pieces are too mis-
placed to sacrifice the exchange

21	Ba3
22 Ra1	Nxc3
23 Qd3	Bb2
24 g6	hxg6
25 Nxf7	Rxf7
26 Bxe6	Bxa1
27 Rxa1	Bb5

Either 27 ... Qc6 or Bc6 would be met by 28
d5.

28 Qe3

If 28 Qxg6 Ne2+ 29 Kh1 Nf5

28	Ne2+
29 Kh1	Kh8.
30 h5	Rf6!

If 30... Re8 (with the idea of Rxe6 and
Qc6+) then 31 hxg6 Rxe6 32 Qh3+ Kg1 33
Qxe6

31 hxg6	Rxg6
---------	------

White Resigns 0 - 1



The score of the following game appeared in
Bulletin No. 8, Alan has kindly given some
notes on it!

ICCF Master Class - 1978-81

"Queen against 2 minor pieces, not too easy
In the middle game !

Polish Opening (AOO)

White: W.P. Tarakanov (U.S.S.R.)

Black: A.P. Borwell (Scotland)

1 b4

Several of my Eastern European opponents
in recent years have opened with this move -
perhaps there are some good books in
Russian?!

1	e5
2 Bb2	f6

My favorite line, with which I have had total
success, other than one other game in this
event against a Polish Player!

3 b5

The main alternative is 3 e4 Bb4
4 Bc4 Ne7 5 Qh5+ g6 6 Qh4. Here
my usual plan is to return the pawn by 6...
d5 7 exd5 Nd7!

The centre is nicely secure for & few moves
and Whites pawn at d5 is more of a
hinderance to him than an asset.

3	d5
4 e3	Be6
5 d4	exd4
6 Qxd4	Nd7
7 Nf3	Bc5
8 Qc3	Qe7

"Black quickly completes his develop-
ment (Panov)

W.P. Tarakanov - A.P. Borwell (Continued)

9 Nbd2 Nb6
 10 a4 Bb4
 11 Qd3 Nh6
 12 Be2 Nc4
 13 Bc3 Rad8



14 Nd4?

A careless move played quickly, I expected resignation after my next move... rather optimistic!

14 Ne5

Whites Queen is trapped in the open Board!

15 Bxb4 Nxd3+
 16 Bxd3 Qxb4
 17 Nxe6 Rd7
 18 Rb1 Qd6
 19 Nd4 0-0
 20 c4 c5
 21 bxc6 ep bxc6
 22 cxd5 cxd5
 23 0-0

Now it is easy, Black simply converts his material advantage into victory ... but how? Using the Queen to penetrate is no use, pawn advances do not look very promising, so exchanging pieces looks best ...

23.... Rb8
 24 Nb5 Qf8
 25 Rbc1 g6
 26 Rfd1 Ng4
 27 Be2! h5!
 28 Nf3 Rc8
 29 Rb1

Oh dear! he does not intend to exchange major pieces A more adventurous plan is needed ...

29 a6
 30 Nbd4 Qd6
 31 a5

Better is 31 h3 Nh6 32 Nh4 f5 33 Bf3 Qf6 34 g3

31 Rb8
 32 Rxb8 Qxb8
 33 Bxa6 Ra7
 34 Bf1

Not 34 Nc6 Qb3!

34 Qb2!
 35 Rd2 Qb1
 White Resigns
 (0- 1)

Tim Wickens, who has recently joined our Executive Committee played in a previous European Team Championship for G.B. Two of his games from Board 7 are given below.

European Team Championship Prelim Group II

Sicilian Defence (B 99)

White: Tim Wickens (G.B.)

Black: Wilmar Tempelhoff (East Germany)

Tim Wickens - Wilmar Tempelhoff (Cont)

1 e4 c5 2 Nf3 e6 3 d4 cxd4 4 Nxd4 Nf6
5 Nc3 d6 6 Be3 Be7 7 f4 a6 8 Qf3 Qc7
9 0-0-0 Nbd7 10 g4 h6 11 h4 g6 12 g5 Ng8
13 h5 Nf8 14 hxg6 Nxg6 15 f5 exf5 16 exf5
Ne5 17 Qh5 Kf8 18 Bh3 Bd7 (diagram)



19 Ne6+ fxe6 20 fxe6 Be8 21 Rdf1+ Bf6 22
Qh4 Ng6 23 Qf2 Bc6 24 gxf6 Bh1 25 Rxh1
Qa5 26 Bg2 Rc8 27 e7+ N8e7 28 fxe7+ Ke8
29 Qf6 Rg8 30 Bd5 (1-0)

European Team Championship Prelim

Group II

Dutch Leningrad (A86)

White: J. Jawarski (Poland)

Black: T. Wickens (G.B.)

1 d4 f5 2 g3 g6 3 Bg2 Bg7 4 Nh3 Nf6 5 c4
0-0 6 Nc3 d6 7 Qb3 Nc6 8 e3 e5 9 Bxc6
bxc6 10 dxe5 dxe5 11 0-0 h6 12 Kg2 Be6 13
Na4 Nd7 14 Qc2 Nb6 15 Nxb6 axb6 16 Ng1
Qe7 17 Bd2 g5 18 f3 Qc5 19 Rfc1 Rfd8 20
Ne2



Qxc4 21 Be1 Qxc2 22 Rxc2 Bd5 23 Nc3
Bc4 24 Rcc1 c5 25 b3 Bd3 26 e4 fxe4 27
fxe4 b5 28 Kf3 Rd4 29 Bf2 Rf8+ 30 Kg2 c6
31 Re1 c4 32 b4 Rfd8 33 g4 Bc2 34 Rac1
Rd2 35 Kg1 Bd3 36 a4 Bf8 37 axb5 cxb5 38
Nxb5 Bxb4 39 Nc3 Rf8 40 Bg3 Bc5+ 41
Kh1 Bf2 42 Red1 Rxd1+ 43 Rxd1 Bd4 44
Rc1 Rf1+ 45 Rxf1 Bxf1 46 Be1 Bh3 47 Bd2
Kf7 48 Nd5 Bxg4 49 Kg2 Be2 (0 - 1)

European Master Class

Nimzo Indian (E45)

White: Tim Wickens

Black: Ulrich Schopt (West Germany)

1 d4 Nf6 2 c4 e6 3 Nc3 Bb4 4 e6 b6 5 Ne2
Ba6 6 Ng3 0-0 7 e4 c5 8 d5 d6 9 Bd3 exd5
10 cxd5 Re8 11 0-0 c4 12 Bc2 Nbd7 13
Nce2 Ne5 14 a3 Bc5 15 Bd2 Rc8 16 Bc3 g6
17 Nd4 b5 18 Qd2 Qb6 19 Ndf5 (1 - 0)

Please send games, preferably
annotated to our games Editor C.
Richard Beecham, 28 Morris Road,
Prestwick, Ayrshire KA9 2JW



Report on ICCF Presidium Meeting In Paris - 21st to 29th August 1982 (by Alan Borwell)

The ICCF Presidium was held in the Pavillon Hotel, Paris and both George Livie and I attended the meetings for the full period. The French Correspondence Chess Federation were hosts to delegates from some 20 countries and arrangements were made by André Giraudet the French delegate, who is also a Vice-President of ICCF.

After cordial words of welcome from the President of the French Federation and other chess dignitaries from the host country, the Praesidium was opened by Hans-Werner von Massow the ICCF President. He referred to the deaths of Dr. Charles S. Hunter, a BPCF Life Vice-President, and his wife Barbara earlier this year. They had been most hospitable to us last year in London and Charles had helped considerably during the discussions which we had with the ICCF President and other officials at last year's Congress.

There were reports from the Tournament Directors of both World and European team and individual competitions Results In the World Olympiads, with estimated results in brackets, were:

VIII Final

IX Preliminaries

USSR	46½	Portugal ¹	50½	Yugoslavia ²	44	Fed Rep of Germany ³	54
Hungary	44½	Roumania	50	Poland	44	Denmark	51
Great Britain	41½	Sweden	49½	Czechoslovakia	43½	Netherlands	50
Netherlands	38	Hungary	48	Spain	41½	Great Britain	43½
Bulgaria	37½	Finland	(47)	Austria	37½	Austria	43
Yugoslavia	36	USSR	(46)	Bulgaria	37	France	40
Sweden	35	Switzerland	43½	German Dem Rep	35	Iceland	(39)
Czechoslovakia	34½	Canada	35	Norway	33½	Turkey	(32½)
Norway	33½	Italy	(30)	Argentina	30½	United States	(31)
German Dem Rep	33½	Ireland	(27½)	Japan	(18½)	Brazil	(31)
Denmark	32½	Belgium	(25½)	Columbia	(17½)	Israel	(25½)
Poland	(31½)	Honduras	(10)	Peru	(13½)	Chile	(16)
United States	(23½)	Uruguay	(5½)			Venezuala	(11½)

The countries playing in the next Final and the draw for preliminary groups, commencing play 15th October 1982, were decided as follows:

IX Final

X Preliminaries

1. Roumania	1. Poland (II)	1. Switzerland ²	1. Belgium ³
2. USSR	2. Netherlands	2. Sweden	2. England (II)
3. Denmark	3. Finland	3. Pakistan	3. USA
4. Great Britain	4. Argentina	4. USSR (II)	4. Roumania (II)
5. Yugoslavia	5. Equador	5. Denmark (II)	5. Austria
6. Poland	6. Iceland	6. German Dem Rep	6. Norway
7. Fed Republik of Germany	7. Bulgaria	7. Scotland	7. Italy
8. Hungary	8. France	8. Australia	8. Spain
9. Portugal	9. Hungary (II)	9. Zimbabwe	9. Peru
	10. Portugal (II)	10. Yugoslavia (II)	10. Israel
	11. Wales	11. Czechoslovakia	11. Fed Rep of Germany (II)

The second series of European Team Tournaments will commence in April 1983 with entries and team lists to be provided to ICCF not later than December this year. The SCCA Selection Committee will meet soon to finalise the team and board order for the team to represent Scotland in this event. The USSR have won the 1st European Team Championship with the probability that the Fed Rep. of Germany will be 2nd and Austria 3rd.

Many friendships of last year in London were renewed and developed, and new international contacts were made in Paris. The Presidium was an extremely friendly gathering and the host country made splendid arrangements for delegates to see many of the most famous sights of Paris, including a visit to the Palace of Versailles and the Tomb of Alekhine.

The 1983 Congress of ICCF is to be held In Poland, the 1984 Presidium in either USSR or Yugoslavia, and we have offered to host the 1985 Congress in Scotland.

INTERNATIONALS

The following Internationals are in progress.

SCOTLAND	SWEDEN	Sc	Sw	Bd	Sc	Ic	SCOTLAND	ICELAND
A.P. BORWELL	G. CARLBERG	½0	½1	1	1½	0½	J.N. MacNEIL	F. HERLUFSON
J.N. MacNEILL	R.G. HAGELIN	2	0	2	10	01	A.P. BORWELL	B. MAGNUSSON
H.D. HOLMES	A. CARLSSON	½	½½	3			H.D. HOLMES	J.T. TORFASON
I.S. CAMPBELL	L. LIVBRANDT	10	01	4	½½	½½	C.R. BEECHAM	J.T. THOR
M. MELDRUM	J. COLLETT	2	0	5	01	10	C.J. MORRISON	H. KRISTJANSSON
D. McKERRACHER	K. HAGGLOF			6	01	10	I.S. CAMPBELL	A. STEFANSSON
C.R. BEECHAM	A. GIL	½½	½½	7	10	01	D. McKERRACHER	G. GUNNLAUGSSON
D. JENKINS	K. HAGLUND	10	01	8	0	2	A.T. HISLOP	T. EGILSSON
Dr.K.W.C.STEWART	B. ANDERSSON	0	2	9	½½	½½	M. MELDRUM	M. THORSTEINSSON
C.J. MORRISON	S. OLSSON	½	½	10	0	2	Dr.K.W.C.STEWART	H. HAUKSSON
R.W.M.BAXTER	M. MALMBERS	2	0	11			A.G. KIRKLAND	G. THORDARSON
Dr.V.A. NAYE	O. NYLEN	01	10	12	½½	½½	D. JENKINS	H. OLAFSSON
D. BRYSON	C. GRUVAEUS	2	0	13	0	2	W.G. BRADY	G. FINNLAUGSSON
D. KILGOUR	N. STENQVIST	½½	½½	14	0	2	A. McFADYEN	J. JOHANNESON
W.G. BRADY	G. GUSTAFSSON	½	1½	15	2	0	G.M. ANDERSON	J. JOHANNSSON
A. McFADYEN	A. WENGHOLM	½	½	16	0	2	W.S. ROACH	T. THORDARSON
J.A. CLAYTON	G. CARLSSON	2	0	17			J. GRACIE	T. SAEMUNDSSON
I. MACKINTOSH	B. SKOGSBERG	½0	½1	18			PROF.G.H.BIRD	G. FINNSSON
J. GRACIE	H. WADEMARK	½0	½1	19	2	0	D. KILGOUR	S. THORVALDSSON
G.W.G.LIVIE	S. BERNHARDSSON	1½	½	20	½½	½½	R. LAWSON	E. KARLSSON
R.M. INNES	H.A. CEDERSUND	1	0	21	0	2	A.H. KERR	B.T. KARLSSON
I.A. MARKS	E. BENGTSSON	2	0	22	2	0	R.M. INNES	B. BJORNSSON
R. INGLIS	L. ESZIK	½0	½1	23	½½	½½	I. MACKINTOSH	T. SIGURDSSON
J. SEYFRIED	K. ANDERSSON	½½	½½	24	10	01	B.J. MARTIN	S.O. HANNESSON
G. CHANDLER	S. NILSSON	0	2	25	0	2	J. SEYFRIED	A. KARLSSON
		25	20		17½	24½		

SCOTLAND	FINLAND 'A'	SA	FA	Bd	SB	FB	SCOTLAND *B*	FINLAND 'B'
D. McKERRACHER	M. PIUVA	½½	½½	1	1	0	R.M. INNES	P. KAUPPALA
D. JENKINS	C.E.JOHANSSON	01	10	2	0	2	G.M. ANDERSON	J. MYRY
C.R.BEECHAM	R. KOTKA	½	½	3	0	2	G. HAMILTON	A.NOKSO-KOIVISTO
A.P. BORWELL	G. LAGLAND	1	0	4	0½	1½	D.J. SAVAGE	H. TANNINEN
P. GIULIAN	K. KAUNONEN	½½	½½	5	0½	1½	J.W. VERNON	G. PLANK
C.J. MORRISON	A. RUUTTULA			6	10	01	MRS.M.McGEE	O. RAJALA
I.S. CAMPBELL	S. RATY	10	01	7			S.D. YOUNG	L. GRONHOLM
A.G. KIRKLAND	M. VITTO	½½	½½	8	½0	½1	D. CRICHTON	P. HIFTAIA
W.P. WATSON	R. WIKMAN	10	01	9	10	01	A.J.McCLELLAND	A. HARJV.
G.W.G.LIVIE	A. FROBERG	½1	10	10	0	2	M.A.SWYSTUN	M. LUODONPAA
W.S. ROACH	J.PIHLAJINEN	0½	1½	11	0	2	A.H. KERR	A. BLOMBERG
W.G. BRADY	K. TIMPERI	0	1	12	½	½	M. YIANNI	O. PUURUNEN
J. SEYFRIED	P. KLEMETTINEN	½0	½1	13	0	2	D.G.McROBERTS	E. SOININEN
PROF.G.H.BIRD	V.M. HUUSKONEN	0	1	14	2	0	R.A.McBRAYNE	P. ANTILA
G. PYRICH	P. KOSKINEN	01	10	15	2	0	A. GLASS	K. PAKKELA
I. MACKINTOSH	E. TEITTINEN	00	11	16	½½	½½	J.P.L. LUMSDEN	E. MAKINEN
J. GRACIE	T. MYRY	0	2	17	2	0	R. JACKSON	O. HOKKANEN
A. PETRIE	R. MOLARIUS	2	0	18	10	01	J. BISLAND	S. LAINE
B.J. MARTIN	H. SABEL	0	2	19	10	01	M.E.McGEE	K. PARKKARI
A. McFADYEN	A. BJORKQVIST	0	2	20	1½	0½	I.W.S. MITCHELL	J. LAINE
R. INGLIS	E. JOKINEN	½½	½½	21	0	2	K. WARREN	J. MANTYNIEMI
K. GORDON	V. VARJUS	½½	½½	22	2	0	M. DYER	J.J. PIHLAJAMAKI
R. DICKSON	J. PALENIUS	0	2	23	½	1½	J.W. McLAY	K. OSTERBERG
G. CHANDLER	R. SEPPALA	0	2	24	0	2	P.D. HAMPTON	R. EKMARK
I.A. MARKS	O. HALME	0½	1½	25	0	2	T. PATERSON	J. HEINONEN
		15½	29½		18	28		

SCOTLAND		AUSTRIA		Sc	A.	Bd	Sc	N.	SCOTLAND	NORWAY
K.B.McALPINE(M)	O. KALLINGER			1	0	2			D.M.JENKINS	ØYSTEIN SANDE
D.McKERRACHER	H.E. UDE			2	2	0			D. BRYSON	ODD LIE
I.S. CAMPBELL	H. NIEDERMAYR	0	2	3	½0	½1			P. GIULIAN	DAS ORSETH
H.D. HOLMES	P. ROTH	0	2	4	0	1			A.P.BORWELL	TROND A.NILSEN
M. MELDRUM	E.SPITZENBERGER	1½	0½	5	1½	0½			DR.K.W.C.STEWART	ØYVIND KVAMME
D. KILGOUR	A. KRANZL	½1	0½	6	0	2			C.R.BEECHAM	OLAF SKALIEN
DR.K.W.C.STEWART	DR.F.THANNHAUSSER	½1	½0	7	2	0			D. KILGOUR	KARE ORMHAUG
A.G.KIRKLAND	A. HAMEDINGER			8	0	2			I.S. CAMPBELL	EIVIND KJAERSTAD
D. JENKINS	Z. SCHNEIDER	2	0	9	0	2			A.G. KIRKLAND	VIDAR TAKSRUND
G.W.G.LIVIE	Dr.H.TARNOWIECKI	10	01	10	1½	0½			A.T. HISLOP	ROLF RØSTAD
A.McFADYEN	M. HENNINGS	0	2	11	½0	½1			W.S. ROACH	OLE M.SKOGHEIM
W.S.ROACH	C. NICKL	10	01	12	0½	1½			M. MELDRUM	ARNOLD ANDREASSEN
W.G.BRADY	K.HORA	10	01	13	10	01			G. PYRICH	RONALD BERTHELSEN
J.A. CLAYTON	DIR.L.PATHEISKY	0	2	14	0	2			K. BEER	EDV.MATHISEN
S.D. YOUNG	PROF.B. KLEIN	½	½	15	0	2			A. PETRIE	CLAUS NITTER
I. MACKINTOSH	G. SCHNAUBELT	½0	½1	16	0½	1½			PROF.G.H.BIRD	PETTER STIGAR
L.A. MARKS	J. HAUBENHOFER	½1	0½	17	10	01			I. MACKINTOSH	OLAF EIDE
A.H. KERR	G. FRANZL			18	2	0			R. INGLIS	SVEN NORDAL
R. KILPATRICK	Z. MICHALEK	½½	½½	19	0	2			R. DICKSON	ARILD LARSEN
R. INGLIS	G. KOROSTENSKY	10	01	20	½	½			G.M. ANDERSON	ANKER AASUM
R.M. INNES	O. LANG			21	0	2			I. MARKS	ROLF BJERKHAUG
R. DICKSON	W. LANG	½0	½1	22					D.J. SAVAGE	JANERIK LUND
J. SEYFRIED	W. GROIS	½	1½	23	2	0			A.J. McCLELLAND	SKJALG RAFNUNG
G. CHANDLER	J. PARZER	1	0	24	0	2			A.H. KERR	JAN ARNE MUNKEBY
J.W. VERNON	O. SUSTER	½½	½½	25	½½	½½			G. HAMILTON	ARVE JOHANSEN
M.A. SWYSTUN	W. DETELA	½½	½½	26	16½	29½				
D. CRICHTON	I.W. HAYDVOGEL	1½	0½	27						
MRS.M.McGEE	DR. R. TIROCH			28						
J.P.L. LUMSDEN	P. PRZYBYLO	½0	1½	29						
W.F. SWIATEK	H. THURNER			30						
		20	24							

Anyone interested in playing in International
Matches should contact: International Secretary:
DAVID KILGOUR,
17a EDZELL COURT,
ARDLER,
DUNDEE

SCOTLAND		CANADA		Bd	Ca	Bd	Sc	US	Scotland	U.S.A.
T.J.CRAIG	A.J.UGGE			1					R.W.M. BAXTER	W.WENZ
D.BRYSON	R.SIEMMS			2			½½	½½	D. A. KILGOUR	J.B.SKEELS
D.A.KILGOUR	O.HELLSTON	1½	0½	3					DR.K.W.C.STEWART	T.MUELLER
D.M.JENKINS	J.ARMSTRONG			4					I.S. CAMPBELL	R.OLIN
P.M.GIULIAN	P.McHOULL			5					S.R. GILLAM	S.YOUNG
C.R.BEECHAM	J.F.CLEEVE	½½	½	6			½½	½½	I. A. MARKS	O.OHISM
G.D.PYRICH	M.ZARICHUCK	01	10	7					A.J. McCLELLAND	M.HAYES
K.BEER	W.OAKLER	01	10	8					J. WILLIAMS	L.DULANY
C.BOYLE	J.DEIDUN Snr			9					G.M. ANDERSON	D.LIDLIE
T.L.MILLIGAN	W.P.TAYLOR			10					G.D. PYRICH	J.I.NORTHAM
W.G.BRADY	G.LABELLE			11					A.C. PETRIE	R.BRAND
I.MacKINTOSH	L.DES.ORMEAUX	½	½	12					G. SCHOLES	D.A.CANGELOSI
G.M.ANDERSON	M.ROBIDOUX	1	0	13					D.J. SAVAGE	W.A.GNATUK
I.A.MARKS	M.S.MARCHANT	1	0	14					MRS. E. HARTFORD	W.WOOD
PROF.G.H.BIRD	R.NELSON			15					R. INGLIS	C.M.LYDL
G.SCHOLES	D.DOUCETTE			16					D.M. LIVIE	R.HENDRICK
W.S.ROACH	R.SELLOY			17			1	0	R. A. McBRAYNE	R.HILL
A.PETRIE	P.JURGENS			18					K. WARREN	T.A.GREEN
R.DICKSON	M.GIROUX			19					I.W.S. MITCHELL	R.W.SCIARRETTA
M.YIANNI	D.NYBERG			20			½	½	M. DYER	T.KELLY
		7½	4½						J. SHARP	S.HANSON
									J.P.E. JACK	D.FIRESTONE
									J.M. MacARTHER	B.VANDERHORST
									B. GOODWIN	F.W.EDWARDS JNR
							½½	½½	J. McTAGGART	R.MEYER
							5½	3½		

Will players please advise results to the International Secretary as soon as a game has been completed (even if a loss!). The build-up of outstanding results and adjudications could otherwise become overwhelming!

Bd	Sc	Net	SCOTLAND	NETHERLANDS	Bd	Sc	Net	SCOTLAND	NETHERLANDS
1	1	0	D BRYSON	P ROOS	31			I MARSHALL	D J VEEGENS
2	½/½	½/½	A P BORWELL	W VELKER	32	1½	0½	D J SAVAGE	C DULLAERT
3	0	1	D A KILGOUR	F J F SCHREEN	33			R DICKSON	M ESCHER
4	-	-	T CRAIG	H J de KLEIJNEN	34	2	0	R INGLIS	D A ROZJUN
5	1½	0½	R.W.M.bAXTER	Drs Th G SCHUT	35			A J McCLELLAND	H KAMPS
6	1	0	Dr K W C STEWART	J KUIPER	36			A BLACK	D W VERMAAS
7	2	0	M MELDRUM	W PEET	37	½/½	½/½	D A HUGHSON	P J BORN
8	0	2	C R BEECHAM	H J MOSTERT	38			C J DOWLE	A H BOS
9			J SEYFRIED	A N v d BERG	39			A GLASS	T de VOS
10	11	00	P GIULIAN	J v d HORST	40	0	2	R A MacBRAYNE	H LAMEIN
11	0	2	Dr V A NYE	Ab DEISZ	41	11	00	D CRICHTON	W J LECLUSE
12	10	01	G W G LIVIE	J BORST	42	0	1	J W VERNON	C W WESTERDUIN
13			A T HISLOP	G WELLING	43	1½	0½	S D YOUNG	E J INJA
14			C BOYLE	P MATHIEU	44			R INNES	J van SINTTRUYEN
15			R LAWSON	S GROOT	45	1½	0½	J MacARTHUR	F HERBSCHLEB
16	1	0	W G BRADY	PHW v d HORST	46	10	01	K GORDON	J van der WERF
17			I.W.S.MITCHELL	A v MEGELEN	47			Mrs M McGEE	C BRINKHUIS
18			A.G.KIRKLAND	K RAIJMAEKERS	48	½/0	½/1	D C McROBERTS	J HAFKENSCHIEDT
19	0	1	G.FERGUSON	G KAMMINGA	49			R JACKSON	J F J VIIVERS
20			G PYRICH	J L H KERSTEN	50	2	0	K WARREN	G VERBANCK
21	2	0	G M ANDERSON	J JANZEN	51	0	2	J MERRIFIELD	K v d LEE
22	2	0	G SCHOLES	A KOFFEMAN	52	½	½	J SHARP	G OORBALS
23			D BENNET	R A KUNNE	53	10	01	T PATERSON	A BREIDENBACH
24			J McCORMACK	P E VOGEL	54	½/1	½/0	M DYER	H BIERNBROODSPORT
25			A PETRIE	M A C KOEVOETS	55	0	2	A PEARCEY	P SHALKWIJK
26	01	10	I MARKS	G den HEIJER	56			J W McLAY	J de NEEF
27	0	2	D.LIVIE	N A OUWERKERK	57			Mjr W E BRUGES	W GERRITZEN
28			J R GRACIE	H STEINMAN	58			Mrs E HARTFORD	T TIETEMA
29			M YIANNI	G TIGCHELAAR	59	½/½	½/½	J BISLAND	J G KOEK
30	0½	1½	B.GOODWIN	D W BOERWINKEL	60			Mrs J SHARP	R Y JANSEN
					33		28		

SCOTLAND		DENMARK		Sc	De	Bd	Sc	So	SCOTTISH CCA	v	SOCIAL CCA
A P BORWELL		A POULSEN				1	1½	0½	G W G LIVIE		P C ROBERTSON
D M BRYSON		F GASSEHOLM				2			G D PYRICH		J R HOLLAND
P M GIULIAN		B KOLVIG				3			A C PETRIE		D McGILL
I S CAMPBELL		H H VOGNSEN				4			G SCHOLES		A WALKER
D M JENKINS		L JOHANSEN				5			D J SAVAGE		M P CLELLAND
R W M BAXTER		E SPANGET-LARSEN				6			D CRICHTON		P McCONNELL
A T HISLOP		V ROSENLUND				7			A M ANDERSON		M A SAUNDERS
G D PYRICH		M TETTINEK				8			J McTAGGART		T MORTIMER
S R GILLAM		P JENSEN				9			S MITCHELL		L C MILLS
Dr V NYE		C ERTBJERG				10			M A SWYSTUN		M J GIFFORD
G W G LIVIE		W ABRAHAMSEN				11			A TAYLOR		I HARGRAVE
T J CRAIG		K LARSEN				12			T A H TAYLOR		G J S ROSS
W S ROACH		F LARSEN				13			P M WALSH		R G HOARE
A J McCLELLAND		V WRAAE				14			H WILSON		J A WYATT
A G KIRKLAND		K ERIKSEN				15			J M WALKER		A B BOWE
A C PETRIE		P SKOV				16			M ROBERTSON		R R J MARTIN
J WILLIAMS		J JENSEN				17			I F REEMAN		V STEIMAN
D M LIVIE		J NIELSEN				18			A MILLAR		MRS P EXNOR
D J SAVAGE		R PETERSEN				19			MRS J CHALMERS		M BRANDON
D CRICHTON		R NIELSEN				20			A WOODCOCK		MRS D POOLE-
K WARREN		H BERG				21	1½	½	ROSZOWSKA		
A M ANDERSON		F OLSEN				22			 <p>A friendly match against West Germany started in June of this year. Details of pairings will appear in the next Issue of the News Bulletin.</p>		
G SCHOLES		A SORENSEN				23					
M DYER		S HOVE				24					
B GOODWIN		P KRISTENSEN	½	½		25					
J SHARP		PANTHONI-ANDREASEN				26					
G M ANDERSON		J STAHL				27					
A MILLAR		P TOFTSO				28					
D G McROBERTS		J JENSEN				29					
Mrs J CHALMERS		A KASTBERG				30					
					½	½					

COMPETITION NO.2 : OPEN TO PLAYERS WITH S.C.C.A. GRADINGS UNDER 170

Black to move in each position, key first move and analysis required.
Solutions should be sent to John E Hawkes, Purland Cottage, Hallyburton,
COUPAR ANGUS.

Your editor took the following times to solve each problem:

A - 3 minutes B - 1 minute C - 5 minutes D - 2 minutes E - 4 minutes -
F - 8½ minutes G - 7 minutes H - 7½ minutes

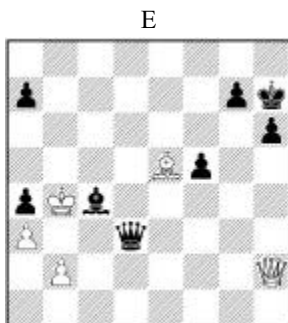
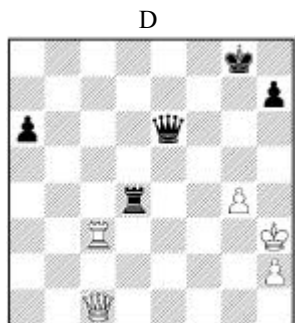

COMPETITION NO 2.

A prize of a year's free subscription to the News Bulletin will be awarded to the reader who John considers to have provided the best set of solutions, to reach him not later than 30 Nov. 1982.

COMPETITION N0.1 SOLUTIONS

The best set of answers was received from A.J. McClelland (grading 167 at time of entry). We hope that he enjoys his free subscription, bulletins, and entry to one competition in the new season.

- A. 1. Bxe5
B. 1. Qg6+ Bxg6 2. hxg6+ Kh8 3. Rxh6 check mate
C. 1. Qxf7+ Kxf7 2. Bh5+ Kg8 3. Bf7 check mate
D. 1. Qd8+ Rxd8 2. Rxd8+ Bf8 3. f6 Qc8 4. Rxc8 Nxc8 5. Rd1!
E. 1. Rf6! intending 2. Rxh6+
F. 1. Bh6 g6 2. Nc6!
G. 1. Bh6 Qf6+ 2. Qf5!
H. 1. Rc6! intending Rxg6
I. 1. Nh5! gxh5 2. Ne6! fxe6 5. Rg5+ Kf7 4. Qg6 check mate.

Letter from Douglas Bryson

Alan Borwell referred in Bulletin No.8 to the game against Carlos Bet where he misread a move of his opponent and played on under this misapprehension until a move from his opponent, which he had thought impossible made him realise his earlier error.

I have always meant to ask him, since you are required to repeat your opponent's moves in international games, whether Alan had written down the move which he thought his opponent had played.

If Alan did not make a correct repetition which is required by the rules (I quote from ICCF Rule 2, 'The correct repetition of ... the opponent's last move... is mandatory') then his opponent did not let Alan know of his incorrect repetition. Thus all further moves in the game were invalid and Alan need not have resigned after all!

(Editor - I asked Alan for his comments and he agrees with Douglas about the content of the rules. However, what he cannot remember is whether he actually repeated his opponent's last move or if he wrote down the move he had assumed had been played! As the card would have been in the possession of his opponent, Alan could only have checked by having his earlier card returned. He did not feel that this would have been justified and preferred to resign rather than to try to dispute the matter on the technicality when it was really his own fault for not reading his opponent's move correctly.)

Readers' letters/articles etc

This Bulletin was instigated to encourage members to express views about their Association and its activities, and all contributions will be welcomed :

Articles - to the Editor
Games - to the Games Editor
Letters - to the Editor.
 the Secretary, or any
 of our Controllers or
 Executive Committee
 Members

ICCF Individual Events

Details of entry to ICCF
Individual Tournaments of all
standards can be obtained from:

Mr. A.M. Anderson
5 Winterfield Gardens,
Duns,
Berwickshire, TD11 3EZ.
(Tel. 036-12-3414)

CHESS SUPPLIERS (SCOTLAND) LTD.

041-332-9988

P.O. BOX 67

1st. Floor

205 BUCHANAN ST.

GLASGOW G1 2JZ

showroom open

tue,wed,thu.12.30-5.30pm

sat. 10.00.am - 4.00 pm

△ △ △ △

tel: A J Shaw 041-647-0993

LR M^cKenzie 041-633-0663

ORDERS ACCEPTED BY MAIL ORDER

SCOTTISH CHESS

ASSOCIATION, est 1884

FULL DETAILS REGARDING ACTIVITIES AND MEMBERSHIP.....

FROM S.C.A. SECRETARY.....

J. M. GLENDINNING

30 Rylands Drive,

GLASGOW G3 2 OSB.

BRITISH POSTAL CHESS

FEDERATION....

Details BPCF Secretary.....

KL WOODLAND

22 Birley Road

LONDON N 20

It's unwise to pay too much

but it's unwise
to pay too little.
If you deal with
the lowest bidder,
it's well to add
something for
the risk you run.
And if you do that,
you will have
enough to pay for
something better.

John Ruskin

The next move is up to you!

get full value from

**General
Accident**

Honestly, it's the best policy.