





SCOTTISH CORRESPONDENCE CHESS ASSOCIATION  
Office-Bearers & Life Members 1991-92

Tel.No.

|                                |  |              |
|--------------------------------|--|--------------|
| President<br>(& Editor)        | Alan P. Borwell<br>8 Wheatfield Avenue, Inchture, Perthshire PH14 9RY  | 0828-86556   |
| Vice President                 | George W.G. Livie<br>34 Laggan Road, Newlands, Glasgow G43 2SY   | 041-637-0722 |
| Secretary                      | Alan Hind<br>6 Gordon Drive, Netherlee, Glasgow G44 3TF  | 041-637-4462 |
| Treasurer                      | George D. Pyrich<br>53 Dunnikier Road, Kirkcaldy KY1 2RL   | 0592-204133  |
| Assistant Secretary            | Douglas M. Livie<br>58 Elmore Avenue, Glasgow G44 5AY  | 041-637-1936 |
| International Secy             | Philip M. Giuliani<br>10 Broomfield Ave, Newton Mearns, Glasgow G77 5HR  | 041-639-1234 |
| Asst International Secretary   | Colin A. Macgregor<br>Top Flat Left, 9 Argyle Street, Paisley PA1 2ET  | 041-887-6619 |
| Grading Officer                | Michael T. Dyer<br>448 St Vincent Street, Glasgow G3 8EU   | 041-204-1570 |
| Publicity & Membership Officer | Vacant   |              |
| Asst Magazine Editor           | Ian W.S. Mitchell,<br>54 Strathtay Road, Letham, Perth, PH1 2LZ  | 0738-38257   |
| Honorary Life Member           | Bernard B. Partridge   |              |
| Life Members                   | D.G. Anderson, G.M. Anderson, K.D. Anderson, C.R. Beecham,<br>P.G. Bennett, Prof. G.H. Bird, A.P. Borwell, D.M. Bryson,<br>B.V. Chalmers, G.G. Chalmers, T.J. Craig, D. Crichton,<br>D.H. Dempster, R. Dickson, J. Eadie, R. Gibson, P.M. Giuliani,<br>A.B. Glass, J.R. Gracie, B.W. Grant, Dr. M.C. Grayson,<br>M.A. Hammett, Mrs. E. Hartford, A.T. Hislop, W.J. Hutchison,<br>R.M. Innes, J.P.E. Jack, R. Jackson, D.M. Jenkins, A Kilgariff<br>D.A. Kilgour, D.M. Livie, G.W.G. Livie, J.P.L. Lumsden,<br>K.B. McAlpine, J.M. MacArthur, A.J. McClelland, D. McCracken,<br>A. McFadyen, Mrs. M. McGhee, M.E. McGhee, D. McKerracher,<br>I. Mackintosh, T. McMorran, J.N. McNeill, D.G. McRoberts,<br>J. McTaggart, I.A. Marks, I. Marshall, I.W.S. Mitchell,<br>R. Mitchell, G.A. Morton, A.J. Muir, J.S. Murray, Dr. V.A. Nye,<br>A.J. Norris, T. Paterson, A. Pearcey, V.A. Proudler, D.R. Reid,<br>W.S. Roach, T. Russell, D.J. Savage, J. Seyfried, A.J. Shaw,<br>G.R. Sprott, W.S. Smerdon, Dr. K.W.C. Stewart, M.A. Sweystun,<br>A. Taylor, T.A.H. Taylor, I. Thompson, T. Thomson, J.M. Walker,<br>W.P. Watson, T.S. Wickens, A. Wilson |              |

SCOTTISH C.C.A. MAGAZINE No. 37

EDITORIAL

(by Alan Borwell)

September 1991

\*\* SCOTLAND BECOMES FULL MEMBER OF ICCF \*\*

After many years of endeavour, Scotland secured full membership of ICCF at this year's Congress in Järvenpää, Finland. Our country now has equivalent rights to the Scottish Chess Association, which has been a member of FIDE since 1932 for over-the-board chess. The voting was almost unanimously in favour, with only 4 abstentions. The support of the ICCF President, Henk Mostert, and of the BPCF Delegate, Reg Gillman was very important and they deserve a special vote of thanks from the Scottish CCA and its members. Another piece of excellent news is that Scotland is now very likely to achieve a place in the next Olympiad CC Final, which would be a tremendous achievement, at only our second attempt.

It is hoped that Scottish CCA members will respond by showing even greater interest in international correspondence chess by participating in ICCF events as well as our own national tournaments. Details are available from Phil Giuliani, Colin Macgregor, George Livie or myself, but our December magazine will include a special feature on all international activities.

As requested by Alan Hind in his Secretarial Notes, please do your best to recruit new members for the new season!

INDEX OF CONTENTS

|                                 | Page(s) |                        | Page(s) |
|---------------------------------|---------|------------------------|---------|
| Editorial/Index of Contents     | 1       | ICCF Rating List 1991  | 35/37   |
| Secretarial Notes               | 2       | SCCA Grading List      | 37/40   |
| Invitation Tourneys             | 3       | Games Section          | 41/48   |
| Championship/Candidates 1989-91 | 4       | Openings - D Kilgour   | 49/54   |
| Championship/Candidates 1990-92 | 5       | Chasing the IM Title   | 55/60   |
| Premiers/Majors/Quartets        | 6/7     | Theory Corner          | 61/62   |
| Openings/Handicap               | 8/9     | International Report   | 63/64   |
| Scottish CCA League 1990/91     | 10/11   | Ladies Olympiad        | 65      |
| Scottish Open Tournaments       | 12/14   | Olympiad Tables        | 66/67   |
| ICCF Congress - Finland 1991    | 15/24   | European TT Tables     | 68/71   |
| Bits 'n' Pieces                 | 25/31   | 3rd NATT Tables/Report | 72/75   |
| Book Reviews                    | 32/34   | Readers' Letters       | 76      |

Subscription Rates Life Member - £50, Annual Member - £8 (incl Magazine)  
1991-92 SCCA Magazine only - £5 per annum (incl postage)



The entry form for the new season is issued with this magazine. I have been trying to build up a network of members willing to help in a recruitment campaign and have had some success but I need more offers of assistance. As you will read later, we have at last achieved full ICCF membership status, and we do have the infrastructure to support many more members. We must rise to the challenge of increasing our membership. If you know of anyone who might be interested in joining, please let me know and I can send them an information pack. The more people who participate, the more enjoyable games you can have and the more friendships you can establish.

We are closing off our 1990/91 season and you will be hearing from your Controllers looking for results and adjudication claims if no agreement can be reached on unfinished games. Please note that you must supply the Controller with a copy of the game score, a copy of the final position showing who is to play, your claim (!), any analysis you feel will be supportive of your claim and a cheque for £5 payable to the SCCA which will be refunded if successful. Remember that the quicker this is done, the quicker next season's tournaments can be started.

I hope you have all enjoyed your games and look forward to next season's play.

**OBITUARY - TOM MASON**

It was with regret that we learned of the death, earlier this year, of one of the Association's members - Tom Mason. Born on 10th February 1910 in Motherwell, Tom played most of his chess in and around the Glasgow area.

He played over-the-board chess with Greenock at Rankin Park and after moving back to Glasgow some 4 years ago he joined another local club until last year when failing eyesight forced him to give up. He was a long time member of the SCCA and continued to play up to his death - having qualified for the Quartet finals.

Tom will be sorely missed both by his surviving family and by all the friends he made on the chess scene in Scotland.

**SCOTTISH CCA MAGAZINE  
INVITATION TOURNAY**

**SECTION A** *14 = 7pts*

|                                | 1   | 2   | 3       | 4 | 5   | 6 | 7   | 8   | 9   | 10  | 11  | 12  | 13 | 14 | 15      |
|--------------------------------|-----|-----|---------|---|-----|---|-----|-----|-----|-----|-----|-----|----|----|---------|
| 1 D JENKINS (SCO) 2385         |     | 1/2 | 0       | 0 |     |   | 0   | 1   | 0   | 1/2 | 0   |     |    | -  | 1/2     |
| 2 T de RUITER (NLD) 2505       | 1/2 |     |         |   | 0   | 0 |     |     | 0   |     |     |     |    | -  | 1/2     |
| 3 J HARTUNG-NIELSEN (DEN) 2495 | 1   |     |         |   | 1/2 |   | 1/2 | 1   | 1/2 | 1/2 | 1/2 |     |    | -  | 1/2     |
| 4 O RENNEMO (NOR) 2425         | 1   |     |         |   | 1   | 0 | 0   |     |     |     | 1/2 | 1/2 |    | -  |         |
| 5 A PRYSTENSKI (CAN) 2405      |     | 1   |         | 0 |     |   |     |     | 0   |     |     |     |    | -  | 1       |
| 6 F FABRI (HUN) 2515           |     | 1   | 1/2     | 1 |     |   |     |     |     |     | 1   |     |    | -  |         |
| 7 R CALLAGHAN Jnr (USA) 2500   | 1   |     |         |   |     |   |     |     | 1/2 |     |     |     |    | -  |         |
| 8 J KRISTINSSON (ICE) 2430     | 0   | 1/2 | 1       |   |     |   |     |     | 0   |     |     |     |    | -  | 1/2 1/2 |
| 9 C CHANDLER (ENG) 2445        | 1   | 1   | 0       |   |     |   | 1/2 |     |     | 1/2 | 0   |     |    | -  | 1       |
| 10 P GIULIAN (SCO) 2395        | 1/2 |     | 1/2     |   | 1   |   |     | 1   | 1/2 |     | 1/2 |     |    | -  | 1/2     |
| 11 D KILGOUR (SCO) 2410        | 1   |     | 1/2 1/2 |   | 0   |   |     | 1   | 1/2 |     | 0   |     |    | -  | 1 1     |
| 12 M BAUER (BRD) 2415          |     |     | 1/2 1/2 |   |     |   |     |     |     |     | 1   |     |    | -  | 1/2     |
| 13 G den BROEDER (NLD) 2440    | -   | -   | -       | - | -   | - | -   | -   | -   | -   | -   | -   | -  | -  | -       |
| 14 A BORWELL (SCO) 2295        | 1/2 |     | 1/2     |   | 0   |   |     | 1/2 |     | 1/2 | 0   | 1/2 |    | -  |         |
| 15 R WIKMAN (FIN) 2385         |     | 1/2 |         |   |     |   |     | 1/2 | 0   |     | 0   |     |    | -  |         |

**SECTION B** *14 = 9 1/2 pts*

|                               | 1       | 2   | 3   | 4   | 5       | 6 | 7       | 8       | 9   | 10  | 11      | 12      | 13 | 14  | 15  |
|-------------------------------|---------|-----|-----|-----|---------|---|---------|---------|-----|-----|---------|---------|----|-----|-----|
| 1 G PYRICH (SCO) 2225         |         |     | 1/2 |     | 1/2 1/2 |   | 1/2     |         | 1   | 1   | 1/2 1/2 | 1       | 0  |     |     |
| 2 G RICKERS (BRD) 2375        |         |     |     |     |         |   |         |         |     |     |         | 1/2 1/2 |    |     |     |
| 3 Dr J VANDORFPY (HUN) 2415   | 1/2     |     |     | 1/2 |         |   | 1/2 1/2 |         |     |     |         |         |    |     |     |
| 4 T GREINER (USA) 2375        |         |     | 1/2 |     | 1/2     |   |         |         | 1/2 |     | 0       |         |    |     |     |
| 5 Dr V KARLSSON (ICE) 2375    | 1/2     |     |     |     |         |   | 1       | 1/2     | 1   |     |         |         |    |     |     |
| 6 A ROS (DEN) 2395            | 1/2     |     | 1/2 |     |         |   | 1/2     | 1       |     |     |         |         |    |     |     |
| 7 A NOSKO KOIVISTO (FIN) 2385 |         |     |     |     |         |   |         |         |     |     |         |         |    | 1/2 |     |
| 8 B MARTIN (SCO) 2320         | 1/2     | 1/2 |     | 0   | 1/2     |   |         | 1/2 1/2 | 1   |     | 1/2     | 1/2     |    | 1/2 | 1/2 |
| 9 T CRAIG (SCO) 2290          |         |     | 1/2 | 1/2 | 0       |   | 1/2     |         | 1   | 0   |         | 1/2     |    |     |     |
| 10 L PATTERSON (CAN) 2290     | 0       |     |     | 1/2 | 0       |   | 1/2     | 0       |     | 1/2 | 0       |         |    |     |     |
| 11 I CAMPBELL (SCO) 2310      | 0       |     |     |     |         |   |         | 0       | 1   | 1/2 | 1/2     |         |    | 0   | 1/2 |
| 12 S TRICHBISTER (OST) 2395   | 1/2 1/2 |     | 1   |     |         |   |         |         |     | 1   | 1/2     |         |    |     | 1   |
| 13 R BBECHAN (SCO) 2280       | 1/2 1/2 |     |     |     |         |   | 1/2 1/2 |         |     |     |         |         |    | 1/2 |     |
| 14 K KOISTINEN (FIN) 2360     | 0       |     |     |     |         |   | 1/2     |         |     | 1   |         | 1/2     |    |     |     |
| 15 P WAGG (AUS) 2200          | 1       |     |     |     |         |   |         | 1/2     |     | 1/2 | 0       |         |    |     |     |

**LADIES SECTION** *14 = 8 1/2 pts*

|                                  | 1 | 2 | 3 | 4 | 5 | 6 | 7 | 8 | 9 | 10 | 11 | 12 | 13 | 14 | 15 |
|----------------------------------|---|---|---|---|---|---|---|---|---|----|----|----|----|----|----|
| 1 M LJUBIČIĆ (YUG) (2175)        |   |   |   |   |   |   |   |   |   |    |    |    |    |    |    |
| 2 R GIULIAN (SCO) (2050)         |   |   |   |   |   |   |   |   |   |    |    |    |    |    |    |
| 3 S DJURIC (YUG) 2175            |   |   |   |   |   |   |   |   |   |    |    |    |    |    |    |
| 4 E CSOM-NEMETHNE (HUN) 2115     |   |   |   |   |   |   |   |   |   |    |    |    |    |    |    |
| 5 E HARTFORD (SCO) 1900          |   |   |   |   |   |   |   |   |   |    |    |    |    |    |    |
| 6 E CYNOLTER BOGNARNE (HUN) 2005 |   |   |   |   |   |   |   |   |   |    |    |    |    |    |    |
| 7 D COOPER (WAL) 2250            |   |   |   |   |   |   |   |   |   |    |    |    |    |    |    |
| 8 M HORVATH (HUN) (1900)         |   |   |   |   |   |   |   |   |   |    |    |    |    |    |    |
| 9 A SCHOL-GRIN (NLD) 1910        |   |   |   |   |   |   |   |   |   |    |    |    |    |    |    |
| 10 C HENRI (AUS) (1900)          |   |   |   |   |   |   |   |   |   |    |    |    |    |    |    |
| 11 M D KRASIKOVA (SU) 2100       |   |   |   |   |   |   |   |   |   |    |    |    |    |    |    |
| 12 E MOZNA-HOJDAROVA (CZE) 2340  |   |   |   |   |   |   |   |   |   |    |    |    |    |    |    |
| 13 R I NEVEDNITSCHAJA (SU) 2320  |   |   |   |   |   |   |   |   |   |    |    |    |    |    |    |
| 14 DR T HARGITAY (HUN) 1900      |   |   |   |   |   |   |   |   |   |    |    |    |    |    |    |
| 15 DR C ROSENFELD (USA) 2200     |   |   |   |   |   |   |   |   |   |    |    |    |    |    |    |



**CHAMPIONSHIP 89-91** Controller: A Maxwell

| No.               | 1 | 2   | 3   | 4   | 5 | 6 | 7   | 8   | 9   | Pts   |
|-------------------|---|-----|-----|-----|---|---|-----|-----|-----|-------|
| 1 R KILPATRICK    | ● | 0   | 0   |     |   |   | 1   |     | 0   |       |
| 2 G D PYRICH      | 1 | ●   | 1   | 0   | 1 | 0 | 1/2 | 1/2 | 0   | 4     |
| 3 J A B STEVENSON | 1 | 0   | ●   | 1/2 |   | 0 | 1/2 |     | 1   |       |
| 4 M J MOOHAN      |   | 1   | 1/2 | ●   |   | 0 | 0   | 0   |     |       |
| 5 D HARVEY        |   | 0   |     |     | ● | 0 | 0   | 0   | 1   |       |
| 6 I S CAMPBELL    |   | 1   | 1   | 1   | 1 | ● | 0   |     | 0   |       |
| 7 C F BOYLE       | 0 | 1/2 | 1/2 | 1   | 1 | 1 | ●   | 0   | 1/2 | 4 1/2 |
| 8 T J CRAIG       |   | 1/2 |     | 1   | 1 |   | 1   | ●   | 1/2 |       |
| 9 A T HISLOP      | 1 | 1   | 0   |     | 0 | 1 | 1/2 | 1/2 | ●   |       |

**CANDIDATES 89-91** Controller: A Hind

| No.         | 1   | 2   | 3   | 4   | 5   | 6   | 7   | 8   | 9   | Pts   |
|-------------|-----|-----|-----|-----|-----|-----|-----|-----|-----|-------|
| 1 N DOWN    | ●   | 1   | 1   | 1/2 | 1   | 1   | 1   | 1   | 1/2 | 7     |
| 2 S GOVLAND | 0   | ●   | 0   | 1/2 | 0   | 0   | 0   | 0   | 0   | 1/2   |
| 3 S L CLARK | 0   | 1   | ●   | 0   | 0   | 1   | 1   | 1/2 | 0   | 3 1/2 |
| 4 M McBBETH | 1/2 | 1/2 | 1   | ●   | 1/2 | 1   | 1/2 | 1/2 | 1/2 | 5     |
| 5 M COOPER  | 0   | 1   | 1   | 1/2 | ●   | 1   | 1/2 | 1   | 1/2 | 5 1/2 |
| 6 D A GIBB  | 0   | 0   | 0   | 0   | 0   | ●   | 0   | 1/2 | 0   | 1/2   |
| 7 I A MARKS | 0   | 1   | 0   | 1/2 | 1/2 | 1   | ●   | 1/2 | 1/2 | 4     |
| 8 I AIRD    | 0   | 1   | 1/2 | 1/2 | 0   | 1/2 | 1/2 | ●   | 0   | 3     |
| 9 T THOMSON | 1/2 | 1   | 1   | 1/2 | 1/2 | 1   | 1/2 | 1   | ●   | 6     |



**CHAMPIONSHIP 90-92** Controller: A Maxwell

| No.               | 1   | 2 | 3 | 4   | 5 | 6 | 7 | Pts |
|-------------------|-----|---|---|-----|---|---|---|-----|
| 1 G D PYRICH      | *   |   |   | 1/2 |   |   |   |     |
| 2 J A B STEVENSON |     | * |   |     |   |   |   |     |
| 3 C F BOYLE       |     |   | * |     |   |   |   |     |
| 4 A T HISLOP      | 1/2 |   |   | *   |   |   |   |     |
| 5 M T DYER        |     |   |   |     | * |   |   |     |
| 6 P McGOWAN       |     |   |   |     |   | * |   |     |
| 7 G WALLWORK      |     |   |   |     |   |   | * |     |

**CANDIDATES 90-92** Controller: C R Beecham

| No.              | 1   | 2 | 3   | 4 | 5 | 6   | 7   | 8   | 9   | Pts |
|------------------|-----|---|-----|---|---|-----|-----|-----|-----|-----|
| 1 T THOMSON      | *   |   | 1/2 | 1 | 0 |     | 1/2 |     |     |     |
| 2 G BIRD         |     | * |     | 1 | 0 |     |     | 1   |     |     |
| 3 A W I CAMPBELL | 1/2 |   | *   |   |   |     | 0   |     |     |     |
| 4 W M COOK       | 0   | 0 |     | * |   |     | 0   |     |     |     |
| 5 D HARVEY       | 1   | 1 |     |   | * |     | 0   |     |     |     |
| 6 D HOLMES       |     |   |     |   |   | *   | 1/2 |     |     |     |
| 7 W HULME        | 1/2 |   | 1   | 1 | 1 | 1/2 | *   | 1/2 | 1/2 |     |
| 8 A MAXWELL      |     | 0 |     |   |   |     | 1/2 | *   |     |     |
| 9 C C MCKAY      |     |   |     |   |   |     |     |     | *   |     |



# PREMIER TOURNAMENTS

Controller; Sections A-C : I S Campbell; Sections D/F : R S Montgomery

| A             | 1  | 2  | 3  | 4  | 5  | Pts |
|---------------|----|----|----|----|----|-----|
| 1 RJ BURRIDGE | ●  | ○  | ½○ | ○1 | 11 |     |
| 2 D NEIL      | 1  | ●  | ½½ | 11 | 11 |     |
| 3 JW McINTYRE | ½1 | ½½ | ●  | ○1 | 11 | 5½  |
| 4 KD ANDERSON | 10 | 00 | 10 | ●  |    |     |
| 5 P McDONNELL | 00 | 00 | 00 |    | ●  |     |

| B              | 1  | 2  | 3 | 4 | 5 | Pts |
|----------------|----|----|---|---|---|-----|
| 1 JS CAIRNEY   | ●  | ½½ |   |   |   |     |
| 2 B GOODWIN    | ½½ | ●  |   |   | ○ |     |
| 3 AD KILGARIFF |    |    | ● |   |   |     |
| 4 K GORDON     |    |    |   | ● |   |     |
| 5 MF PEARCE    | 1  |    |   |   | ● |     |

| C            | 1  | 2 | 3 | 4  | 5 | Pts |
|--------------|----|---|---|----|---|-----|
| 1 NR McEWAN  | ●  |   |   | ½○ |   |     |
| 2 A WRIGHT   |    | ● |   |    |   |     |
| 3 CC McKAY   |    |   | ● |    |   |     |
| 4 J ANDERSON | ½1 |   |   | ●  |   |     |
| 5 MH DUNN    |    |   |   |    | ● |     |

| D              | 1 | 2 | 3 | 4 | 5 | Pts |
|----------------|---|---|---|---|---|-----|
| 1 RF TURNER    | ● |   |   |   | ½ |     |
| 2 A NISBET     |   | ● |   |   |   |     |
| 3 R BEACON     |   |   | ● |   |   |     |
| 4 D CRICHTON   |   |   |   | ● |   |     |
| 5 SG MACKENZIE | ½ |   |   |   | ● |     |

| E              | 1 | 2 | 3 | 4 | 5 | Pts |
|----------------|---|---|---|---|---|-----|
| 1 J MERRIFIELD | ● |   |   |   |   |     |
| 2 D SALTER     |   | ● |   |   | 1 |     |
| 3 J COPLEY     |   |   | ● |   |   |     |
| 4 JM HERRIES   |   |   |   | ● |   |     |
| 5 V HARPER     | ○ |   |   |   | ● |     |

| F              | 1  | 2 | 3 | 4  | 5 | Pts |
|----------------|----|---|---|----|---|-----|
| 1 W RUTHERFORD | ●  | 1 |   | 11 | - |     |
| 2 AG STALKER   | ○  | ● |   |    | - |     |
| 3 SR MITCHELL  |    |   | ● |    | - |     |
| 4 RA GIULIAN   | 00 |   |   | ●  | - |     |
| 5 TN TALBOT    | -  | - | - | -  | ● | w/o |

# MAJOR TOURNAMENTS

Controller; Sections A/B : D Salter; Sections C/D : J Anderson

| A              | 1  | 2  | 3  | 4  | 5  | 6  | Pts |
|----------------|----|----|----|----|----|----|-----|
| 1 JR FISHER    | ●  | 00 |    |    | 00 |    |     |
| 2 M MAY        | 11 | ●  | 11 |    | ○  |    |     |
| 3 V McGLINCHEY | 00 | ●  | ○1 | 00 | 00 |    |     |
| 4 J THORNTON   |    |    | 10 | ●  | 00 | 00 |     |
| 5 R DOWSON     | 11 | 1  | 11 | 11 | ●  |    |     |
| 6 JE WEIR      |    |    | 11 | 11 |    | ●  |     |

| B            | 1  | 2  | 3  | 4 | 5  | 6  | Pts |
|--------------|----|----|----|---|----|----|-----|
| 1 V HARPER   | ●  | ½½ | 11 | - | 11 | 1  |     |
| 2 RV STOKES  | ½½ | ●  |    | - |    | 00 |     |
| 3 KJ GROSE   | 00 |    | ●  | - |    |    |     |
| 4 J McLEAN   | -  | -  | -  | ● | -  | -  | w/o |
| 5 F ANDRES   | 00 |    |    | - | ●  | 00 |     |
| 6 MC McQUEEN | ○  | 11 |    | - | 11 | ●  |     |

| C            | 1 | 2  | 3  | 4 | 5  | 6 | Pts |
|--------------|---|----|----|---|----|---|-----|
| 1 F HALL     | ● | ½○ |    |   | ½  |   |     |
| 2 A MacQUEEN | ½ | ●  |    | ○ |    | ○ |     |
| 3 RG EBDON   |   |    | ●  |   | 00 | ○ |     |
| 4 DR CUMMING | 1 |    | ●  |   | 1  |   |     |
| 5 M HOOD     | ½ |    | 11 | ○ | ●  |   |     |
| 6 DA HUGHSON | 1 | 1  |    |   | ●  |   |     |

| D              | 1  | 2  | 3  | 4  | 5 | 6  | Pts |
|----------------|----|----|----|----|---|----|-----|
| 1 DV PENMAN    | ●  |    | 11 | 1  |   | ○  |     |
| 2 B MILLIGAN   |    | ●  | 10 | ○  |   | 11 |     |
| 3 A ARMSTRONG  | 00 | ○1 | ●  | ½○ | ½ | 10 | 4   |
| 4 IWS MITCHELL | 1  | ½  | ●  | ○  |   |    |     |
| 5 G McKNIGHT   |    | ½○ | 11 | ●  | 1 |    |     |
| 6 ML GALLACHER | 1  | 00 | 10 |    | ○ | ●  |     |

# QUARTETS 1990-91

(Controller - Ian W S Mitchell)

| POSTAL KNIGHT     | 1 | 2 | 3 | 4  | Pts | POSTAL SHIELD | 1   | 2 | 3  | 4  | Pts |
|-------------------|---|---|---|----|-----|---------------|-----|---|----|----|-----|
| 1 R STOKES        | ● |   |   |    |     | 1 J R PARKER  | ●   | ○ | ○  | ○½ |     |
| 2 T MASON (dec'd) |   | ● |   |    |     | 2 M MITCHELL  | 1   | ● | 11 | 1  |     |
| 3 J G BLENCOVE    |   |   | ● | ○1 |     | 3 E A BAILEY  | 100 | ● |    |    |     |
| 4 R DOWSON        |   |   |   | 10 | ●   | 4 S M YOUNG   | ½   | ○ | ○  | ●  |     |

| Q151          | 1  | 2  | 3  | 4  | Pts | Q152             | 1  | 2  | 3  | 4  | Pts |
|---------------|----|----|----|----|-----|------------------|----|----|----|----|-----|
| 1 K GORDON    | ●  | 10 | ○1 | 11 | 4   | 1 R BEACON       | ●  | 10 | 11 | ○½ | 3½  |
| 2 M C McQUEEN | 10 | ●  | ½1 | ○½ | 3   | 2 D SALTER       | ○1 | ●  | 00 | 1  |     |
| 3 G McMASTER  | ○1 | ½○ | ●  | 10 | 2½  | 3 J CUNNINGHAM   | 00 | 11 | ●  | ½○ | 2½  |
| 4 A MacQUEEN  | 00 | ½1 | 10 | ●  | 2½  | 4 S MacGILCHRIST | ½1 | ○  | ½1 | ●  |     |

| Q153          | 1  | 2  | 3 | 4 | Pts | Q154         | 1 | 2 | 3 | 4 | Pts |
|---------------|----|----|---|---|-----|--------------|---|---|---|---|-----|
| 1 A WRIGHT    | ●  | 10 |   |   |     | 1 K J GROSE  | ● |   |   |   |     |
| 2 A ARMSTRONG | ○1 | ●  |   | 1 |     | 2 A G E BIRD |   | ● |   |   |     |
| 3 J CASSIDY   |    |    | ● |   |     | 3 I REEMAN   |   |   | ● |   |     |
| 4 F R ROSS    |    |    | ○ | ● |     | 4 T McMORRAN |   |   |   | ● |     |

| Q155            | 1  | 2  | 3  | 4 | Pts | Q156           | 1  | 2 | 3  | 4  | Pts |
|-----------------|----|----|----|---|-----|----------------|----|---|----|----|-----|
| 1 D G McROBERTS | ●  | ½1 | 10 |   |     | 1 S R CAPSEY   | ●  | ½ | ○½ | 00 |     |
| 2 D R CUMMING   | ½○ | ●  | 1  |   |     | 2 J MERRIFIELD | ½  | ● | 1  | ○  |     |
| 3 A MacQUEEN    | ○1 | ○  | ●  | ○ |     | 3 R PELLIS     | ½1 | ○ | ●  | 00 |     |
| 4 S R MITCHELL  |    |    | 1  | ● |     | 4 R F TURNER   | 11 | 1 | 11 | ●  |     |

| Q157           | 1 | 2 | 3 | 4 | Pts | Q158          | 1 | 2 | 3 | 4 | Pts |
|----------------|---|---|---|---|-----|---------------|---|---|---|---|-----|
| 1 R G EBDON    | ● |   |   |   |     | 1 P McCREA    | ● | ○ |   |   |     |
| 2 W CAMERON    |   | ● |   |   |     | 2 T TAIT      | 1 | ● |   | 1 |     |
| 3 I MACKINTOSH |   |   | ● |   |     | 3 D R R ELLIS |   |   | ● |   |     |
| 4 J W FALCONER |   |   |   | ● |     | 4 M M KING    |   | ○ |   | ● |     |

| Q159             | 1 | 2  | 3  | 4 | Pts | Q160           | 1 | 2 | 3 | 4 | Pts |
|------------------|---|----|----|---|-----|----------------|---|---|---|---|-----|
| 1 R BEACON       | ● |    |    |   |     | 1 W A McINTOSH | ● |   |   |   |     |
| 2 E A BAILEY     |   | ●  | ½½ |   |     | 2 M P FORD     |   | ● |   |   |     |
| 3 S J BACZKOWSKI |   | ½½ | ●  |   |     | 3 R BEACON     |   |   | ● |   |     |
| 4 A N MacMILLEN  |   |    |    | ● |     | 4 J BELL       |   |   |   | ● |     |

Entries to Quartets can be made at any time to Alan Hind. New sections will be formed when there are four new players awaiting pairings.



**OPENINGS TOURNAMENTS**  
(Controller: Tom Thomson)

**Section OT1 (Nimzowitsch - Larsen Attack)**

| No            | 1  | 2 | 3  | 4  | 5 | Pts | Pos |
|---------------|----|---|----|----|---|-----|-----|
| 1 A G Stalker | ●  |   | ½  |    |   |     |     |
| 2 J Cassidy   | oo | ● | o  | o  | o |     |     |
| 3 R Dowson    | ½o |   | ●  | o½ |   |     |     |
| 4 G Wood      |    | ½ |    | ●  |   |     |     |
| 5 D Crichton  | o  |   | oo | o  | ● |     |     |

**Section OT2 (Sicilian 3 Bb5+)      Section OT3 (Sicilian 3 Bb5+)**

| No               | 1  | 2 | 3 | Pts | Pos | No             | 1  | 2 | 3  | Pts | Pos |
|------------------|----|---|---|-----|-----|----------------|----|---|----|-----|-----|
| 1 J G Blencowe   | ●  |   |   |     |     | 1 J Cassidy    | ●  |   |    |     |     |
| 2 S Macgilchrist |    | ● |   |     |     | 2 J Merrifield |    | ● | oo |     |     |
| 3 D V Penman     | oo | o | ● |     |     | 3 F Andres     | oo |   | ●  | 2   |     |

**"100 CLUB"**

The subscription is only £1 per month per unit, with two prizes each month currently approx £22 and £15 respectively - members may apply for more than one unit if they so wish!

A monthly bankers order form can be obtained from our Treasurer, George Pyrich, 53 Dunnikier Road, Kirkcaldy, Fife, KY1 2RL. If you return it to him before the 10th of the month, then you will be eligible to be in the draw for that month.

**Recent winners:**

June: G Livie, A Borwell  
July: CR Beecham, G Livie  
Aug: A Borwell, A Grant

The main reason your officers seem to win frequently is that they subscribe multiple units. If more members joined the 100 Club, the prizes would be spread more widely!

**HANDICAP TOURNAMENT** (by Allan Hislop)

Thanks to those who responded to my reminder to ask for more games, albeit in the summer months. This means that all new entrants have been paired up reasonably quickly. Also three participants have made challenges to other players, with or without my assistance, and all challenges have been taken up. The results of these games, which are played to SCCA rules, are sent to the Grading Officer and count in the Handicap Tournament.

Results are coming in very steadily and below are those received since publication of the June Magazine to date (17/8/91):

|              |    |               |   |
|--------------|----|---------------|---|
| B. Milligan  | ½  | R. Pells      | ½ |
| R. Dowson    | 1½ | H. McKean     | ½ |
| J. Melvin    | 2  | R. Pells      | 0 |
| A. Armstrong | 2  | P. McConnell  | 0 |
| S. Young     | 1  | D.R. Cumming  | 0 |
| S. Young     | 1  | J.P. Jack     | 0 |
| B. Milligan  | 0  | M. Dunn       | 2 |
| A. Swann     | 2  | K.D. Anderson | 1 |
| R. Burridge  | 1  | K.D. Anderson | 1 |
| C. Brimson   | 2  | P. McConnell  | 0 |
| G.A. Morton  | 2  | D.R. Cumming  | 0 |
| A. Swann     | 1  | J.P. Jack     | 0 |
| A. MacKay    | 1  | B. Milligan   | 0 |
| J.P. Jack    | ½  | S. Young      | ½ |
| R. Ebdon     | 2  | D.R. Cumming  | 0 |
| R. Ebdon     | 1  | A. Armstrong  | 0 |
| M. Pearce    | 1  | B. Milligan   | 0 |
| S. Young     | 1  | R. Burridge   | 0 |
| F. Ross      | 1  | R. Dowson     | 0 |
| J. Cassidy   | 1  | C. Brimson    | 0 |
| J. Cassidy   | 1  | B. Milligan   | 0 |
| A. MacKay    | 1  | B. Milligan   | 0 |
| J. Parker    | 1  | H. McKean     | 0 |
| G. McMaster  | 1  | B. Milligan   | 0 |

# SCOTTISH CCA LEAGUE 1990/91

## DIVISION 1 (Controller - A. Swann)

### A STREATHAM & BRIXTON

|   |              |         |      |
|---|--------------|---------|------|
| 1 | C A McNab    | v       | E1   |
| 2 | S R Gillam   | 0       | v D2 |
| 3 | R A Inglis   | 1/2 1/2 | v C3 |
| 4 | Mrs M Inglis | v       | B4   |
| 5 | R Haldane    | v       | F5   |

### B BLACK KNIGHT

|   |              |       |      |
|---|--------------|-------|------|
| 1 | G R Sprott   | v     | D1   |
| 2 | I S Campbell | 1/2 0 | v C2 |
| 3 | T Johnston   | v     | F3   |
| 4 | I Reeman     | v     | A4   |
| 5 | D R Reid     | v     | B5   |

### C CROWWOOD "A"

|   |           |         |      |
|---|-----------|---------|------|
| 1 | I A Marks | v       | F1   |
| 2 | P McGowan | 1/2 1   | v B2 |
| 3 | W Hulme   | 1/2 1/2 | v A3 |
| 4 | J Doyle   | 0 0     | v E4 |
| 5 | P Rodger  | v       | D5   |

### D KNIGHTS OF THE SQUARE TABLE

|   |             |     |      |
|---|-------------|-----|------|
| 1 | P Millican  | v   | B1   |
| 2 | B Eley      | 1   | v A2 |
| 3 | T Upton     | 1 1 | v E3 |
| 4 | Dr K Verney | v   | F4   |
| 5 | N Down      | v   | C5   |

### E CHESS SUPPLIERS "A"

|   |              |     |      |
|---|--------------|-----|------|
| 1 | A J Shaw     | v   | A1   |
| 2 | G W G Livie  | v   | F2   |
| 3 | C F Boyle    | 0 0 | v D3 |
| 4 | D M Livie    | 1 1 | v C4 |
| 5 | L R McKenzie | v   | B5   |

### F PERTH CORRESPONDENTS

|   |              |   |    |
|---|--------------|---|----|
| 1 | A P Borwell  | v | C1 |
| 2 | D A Gibb     | v | E2 |
| 3 | W Rutherford | v | B3 |
| 4 | B Jenkins    | v | D4 |
| 5 | P B Grant    | v | A5 |

## DIVISION 2 (Controller - A. Wisbet)

### A CATHCART

|   |             |       |      |
|---|-------------|-------|------|
| 1 | A T Hislop  | 1 1/2 | v E1 |
| 2 | S Freed     | v     | D2   |
| 3 | D McRoberts | v     | C3   |
| 4 | J Parker    | v     | B4   |
| 5 | D Gilchrist | 0 0   | v F5 |

### B WANDERING DRAGONS "A"

|   |                |         |      |
|---|----------------|---------|------|
| 1 | M J L Orr      | v       | D1   |
| 2 | I Mullen       | v       | C2   |
| 3 | S Gowland      | v       | F3   |
| 4 | A J C Ferguson | v       | A4   |
| 5 | C McKay        | 1/2 1/2 | v E5 |

### C WANDERING DRAGONS "B"

|   |            |   |    |
|---|------------|---|----|
| 1 | D Crichton | v | F1 |
| 2 | J Konarski | v | B2 |
| 3 | C Donkin   | v | A3 |
| 4 | H Nimmo    | v | E4 |
| 5 | D S Laing  | v | D5 |

### D IRVINE

|   |             |   |    |
|---|-------------|---|----|
| 1 | D Gillespie | v | B1 |
| 2 | G McPeake   | v | A2 |
| 3 | J Shankland | v | E3 |
| 4 | G King      | v | F4 |
| 5 | A Paulay    | v | C5 |

### E KIRKCALDY KINGS

|   |             |         |      |
|---|-------------|---------|------|
| 1 | G D Pyrich  | 0 1/2   | v A1 |
| 2 | A Burnett   | v       | F2   |
| 3 | T Thomson   | v       | D3   |
| 4 | I Marshall  | v       | C4   |
| 5 | M C Grayson | 1/2 1/2 | v B5 |

### F BMDGANE

|   |             |     |      |
|---|-------------|-----|------|
| 1 | R W Stokes  | v   | C1   |
| 2 | A Kilgariff | v   | E2   |
| 3 | M E McGhee  | v   | B3   |
| 4 | P Ferry     | v   | D4   |
| 5 | M Mitchell  | 1 1 | v A5 |

## DIVISION 3 (Controller - M.C. McQueen)

### A FLYING TRAPOTS

|   |             |     |      |
|---|-------------|-----|------|
| 1 | P Cassar    | v   | E1   |
| 2 | D V Gibbs   | 0 0 | v D2 |
| 3 | R D Hirsch  | v   | C3   |
| 4 | M Nesbit    | v   | B4   |
| 5 | R Thornhill | v   | F5   |

### B BRUTAL REALISM

|   |            |     |      |
|---|------------|-----|------|
| 1 | P Coffield | 0 0 | v D1 |
| 2 | B Keenan   | 0 0 | v C2 |
| 3 | J S Murray | v   | F3   |
| 4 | A McLure   | v   | A4   |
| 5 | A Thomson  | v   | B5   |

### C HAWICK SUPERKINGS

|   |             |     |      |
|---|-------------|-----|------|
| 1 | A Armstrong | 1 1 | v F1 |
| 2 | J Taylor    | 1 1 | v B2 |
| 3 | B Brewster  | v   | A3   |
| 4 | L Kilday    | v   | E4   |
| 5 | B Milligan  | v   | D5   |

### D KIRKINTILLOCH

|   |             |     |      |
|---|-------------|-----|------|
| 1 | A Swann     | 1 1 | v B1 |
| 2 | R Turner    | 1 1 | v A2 |
| 3 | P McConnell | v   | E3   |
| 4 | W Harper    | 1 1 | v F4 |
| 5 | W Clark     | v   | C5   |

### E CROWWOOD "B"

|   |               |   |    |
|---|---------------|---|----|
| 1 | A Maxwell     | v | A1 |
| 2 | D L Gillespie | v | F2 |
| 3 | J Fisher      | v | D3 |
| 4 | R Henery      | v | C4 |
| 5 | G Lyburn      | v | B5 |

### F VICTORIA

|   |             |     |      |
|---|-------------|-----|------|
| 1 | R E Clapham | 0 0 | v C1 |
| 2 | F Stevenson | v   | E2   |
| 3 | J Anderson  | v   | B3   |
| 4 | M Chalmers  | 0 0 | v D4 |
| 5 | N Ferrie    | v   | A5   |

## DIVISION 4 (Controller - G. McKnight)

### A WANDERING DRAGONS "C"

|   |             |     |      |
|---|-------------|-----|------|
| 1 | P Young     | v   | E1   |
| 2 | G Sanderson | v   | D2   |
| 3 | Ms A Donkin | 0 0 | v C3 |
| 4 | D Poots     | 0 0 | v B4 |
| 5 | D Morgan    | 0 0 | v F5 |

### B MURRAY JOHNSTONE

|   |                |       |      |
|---|----------------|-------|------|
| 1 | C R Beecham    | 1 1   | v D1 |
| 2 | A Minnican     | 1 1/2 | v C2 |
| 3 | M Green        | 0 0   | v F3 |
| 4 | A Hind         | 1 1   | v A4 |
| 5 | I W S Mitchell | 1 1/2 | v B5 |

### C KNIGHT SAC

|   |             |         |      |
|---|-------------|---------|------|
| 1 | T Tait      | 1/2 1/2 | v F1 |
| 2 | R Holland   | 0 1/2   | v B2 |
| 3 | P Tait      | 1 1     | v A3 |
| 4 | I McKechnie | 0       | v E4 |
| 5 | A Petrie    | v       | D5   |

### D SAUGHTON

|   |            |     |      |
|---|------------|-----|------|
| 1 | B Morrice  | 0 0 | v B1 |
| 2 | V McKenzie | v   | A2   |
| 3 | J Rogers   | v   | E3   |
| 4 | I H Ali    | v   | F4   |
| 5 | C McGuire  | v   | C5   |

### E ROCKY MEETS MARILYN MONROE

|   |              |     |      |
|---|--------------|-----|------|
| 1 | G Reid       | v   | A1   |
| 2 | S Mackenzie  | v   | F2   |
| 3 | N R McEwan   | v   | D3   |
| 4 | L Stephenson | 1   | v C4 |
| 5 | R McDonald   | 1 1 | v B5 |

### F ALKA SELTZER

|   |           |         |      |
|---|-----------|---------|------|
| 1 | R Lothian | 1/2 1/2 | v C1 |
| 2 | A Coull   | v       | E2   |
| 3 | P Watson  | 1 1     | v B3 |
| 4 | G Argo    | v       | D4   |
| 5 | J Ross    | 1 1     | v A5 |

# 1st SCOTTISH OPEN TOURNAMENT FINAL

|               | 1 | 2 | 3 | 4 | 5 | 6 | 7 | 8 | 9 | Pts |
|---------------|---|---|---|---|---|---|---|---|---|-----|
| 1 GE WALLWORK | ● |   |   |   |   |   |   |   |   |     |
| 2 N DOWN      |   | ● |   |   |   |   |   |   |   |     |
| 3 N KILGARIFF |   |   | ● |   |   | ○ | ○ |   |   |     |
| 4 VD TAYLOR   |   |   |   | ● |   |   |   |   |   |     |
| 5 RG WALKER   |   |   |   |   | ● |   |   |   |   |     |
| 6 CP BOTHAM   |   |   | 1 |   |   | ● |   |   |   |     |
| 7 J TIMPERLEY |   |   |   | 1 |   |   | ● |   |   |     |
| 8 V DILWORTH  |   |   |   |   |   |   |   | ● |   |     |
| 9 RVM BAXTER  |   |   |   |   |   |   |   |   | ● |     |

# 2nd SCOTTISH OPEN TOURNAMENT (Controller - Douglas Livie)

| Section 1        |     |   |     |   |     |     | Section 2 |       |                |     |   |     |     |   |     |     |       |
|------------------|-----|---|-----|---|-----|-----|-----------|-------|----------------|-----|---|-----|-----|---|-----|-----|-------|
|                  | 1   | 2 | 3   | 4 | 5   | 6   | 7         | Pts   |                | 1   | 2 | 3   | 4   | 5 | 6   | 7   | Pts   |
| 1 CJ LENNOX      | ●   | - | 1   | 1 | 1/2 | 1   | 1         | 4 1/2 | 1 CF BOYLE     | ●   | - | 1   | 1/2 | 0 | 1   | 1/2 | 3     |
| 2 PB McADAM      | -   | ● | -   | - | -   | -   | -         | 1/0   | 2 DV GIBBS     | -   | ● | -   | -   | - | -   | -   | 1/0   |
| 3 C McKay        | ○   | - | ●   | 1 | 1   | 1   | 1/2       | 3 1/2 | 3 AVI CAMPBELL | ○   | - | ●   | 1/2 | 0 | 1/2 | 0   | 1     |
| 4 CF BOYLE       | ○   | - | ○   | ○ | ○   | 1   | 1         | 2     | 4 MA SUYSTON   | 1/2 | - | 1/2 | ●   | 1 | 1/2 | 0   | 2 1/2 |
| 5 GD PYRICH      | 1/2 | - | ○   | 1 | ○   | 1/2 | 1/2       | 2 1/2 | 5 A NUKHERJEE  | 1   | - | 1   | ○   | ○ | 1   | 1   | 4     |
| 6 A MacQUEEN     | ○   | - | ○   | ○ | 1/2 | ○   | 1/2       | 1     | 6 B MARTIN     | ○   | - | 1/2 | 1/2 | ○ | ○   | ○   | 1     |
| 7 F MacGILCHRIST | ○   | - | 1/2 | ○ | 1/2 | 1/2 | ○         | 1 1/2 | 7 D SALTER     | 1/2 | - | 1   | 1   | ○ | 1   | ○   | 3 1/2 |

| Section 3     |     |     |     |     |   |     | Section 4 |     |                  |     |     |     |     |   |     |     |       |
|---------------|-----|-----|-----|-----|---|-----|-----------|-----|------------------|-----|-----|-----|-----|---|-----|-----|-------|
|               | 1   | 2   | 3   | 4   | 5 | 6   | 7         | Pts |                  | 1   | 2   | 3   | 4   | 5 | 6   | 7   | Pts   |
| 1 RJ BURRIDGE | ●   | 1/2 | ○   | ○   | ○ | 1/2 | ○         | 1   | 1 DR CUMMING     | ●   | 1/2 | ○   | ○   | 1 | ○   | ○   | 1 1/2 |
| 2 P McCONNELL | 1/2 | ●   | 1   | 1/2 | 1 | 1   | 1         | 5   | 2 S MacGILCHRIST | 1/2 | ○   | ○   | 1/2 | 1 | ○   | 1/2 | 2 1/2 |
| 3 DR CUMMING  | 1   | ○   | ●   | 1/2 | ○ | 1/2 | ○         | 2   | 3 CR BEECHAN     | 1   | 1   | ○   | 1   | 1 | 1/2 | ○   | 4 1/2 |
| 4 J COPLEY    | 1   | 1/2 | 1/2 | ●   | 1 | 1   | 1         | 5   | 4 AD KILGARIFF   | 1   | 1/2 | ○   | ○   | 1 | ○   | 1/2 | 3     |
| 5 NT DYER     | 1   | ○   | 1   | ○   | ○ | 1   | ○         | 3   | 5 S DRUMSFIELD   | ○   | ○   | ○   | ○   | ○ | ○   | ○   | ○     |
| 6 R PELLIS    | 1/2 | ○   | 1/2 | ○   | ○ | ○   | ○         | 1   | 6 J McLEAN       | 1   | 1   | 1/2 | 1   | 1 | ○   | ○   | 4 1/2 |
| 7 AGE BIRD    | 1   | ○   | 1   | ○   | 1 | 1   | ○         | 4   | 7 A HIND         | 1   | 1/2 | 1   | 1/2 | 1 | 1   | ○   | 5     |

| Section 5     |     |   |   |     |     |   | Section 6 |       |               |     |     |     |     |     |     |     |     |       |
|---------------|-----|---|---|-----|-----|---|-----------|-------|---------------|-----|-----|-----|-----|-----|-----|-----|-----|-------|
|               | 1   | 2 | 3 | 4   | 5   | 6 | 7         | Pts   |               | 1   | 2   | 3   | 4   | 5   | 6   | 7   | 8   | Pts   |
| 1 SU BERKLEY  | ●   | 1 | - | ○   | 1/2 | ○ | ○         | 1 1/2 | 1 M DUNN      | ●   | 1/2 | ○   | 1   | ○   | ○   | ○   | 1   | 2 1/2 |
| 2 SR MITCHELL | ○   | ● | - | ○   | ○   | ○ | ○         | ○     | 2 EA BAILEY   | 1/2 | ○   | 1/2 | 1/2 | 1/2 | 1/2 | 1/2 | ○   | 3     |
| 3 AJ ALLEN    | -   | - | ● | -   | -   | - | -         | 1/0   | 3 DM LIVIE    | 1   | 1/2 | ○   | 1   | 1   | ○   | 1   | 1/2 | 5     |
| 4 GE WALLWORK | 1   | 1 | - | ●   | 1/2 | 1 | 1/2       | 4     | 4 BV GRANT    | ○   | 1/2 | ○   | ○   | 1/2 | ○   | 1/2 | ○   | 1 1/2 |
| 5 GR SPROTT   | 1/2 | 1 | - | 1/2 | ●   | 1 | ○         | 3     | 5 IH MARSHALL | 1   | 1/2 | ○   | 1/2 | ○   | 1   | ○   | ○   | 3     |
| 6 S CROVDY    | 1   | 1 | - | ○   | ○   | ○ | ○         | 2     | 6 DR THOMSON  | 1   | 1/2 | 1   | 1   | ○   | ○   | ○   | 1/2 | 4     |
| 7 J McLEAN    | 1   | 1 | - | 1/2 | 1   | 1 | ○         | 4 1/2 | 7 A MacMILLAN | 1   | 1/2 | ○   | 1/2 | 1   | 1   | ○   | 1/2 | 4 1/2 |

# 3rd SCOTTISH OPEN TOURNAMENT

There are three sections and the top two players in each section qualify for the Final:

| Section 1     | 1 | 2 | 3 | 4 | 5 | 6 | 7 | 8 | 9 |
|---------------|---|---|---|---|---|---|---|---|---|
| 1 WD TAYLOR   | ● |   |   |   |   |   |   |   |   |
| 2 W HARPER    |   | ● |   |   |   |   |   |   |   |
| 3 DR CUMMING  |   |   | ● |   |   |   |   |   |   |
| 4 A MORRIS    |   |   |   | ● |   |   |   |   |   |
| 5 D FLENING   |   |   |   |   | ● |   |   |   |   |
| 6 GD PYRICH   |   |   |   |   |   | ● |   |   |   |
| 7 SR MITCHELL |   |   |   |   |   |   | ● |   |   |
| 8 F ANDRES    |   |   |   |   |   |   |   | ● |   |
| 9 A MacMILLAN |   |   |   |   |   |   |   |   | ● |

| Section 2      | 1 | 2 | 3 | 4 | 5 | 6 | 7 | 8 | 9 |
|----------------|---|---|---|---|---|---|---|---|---|
| 1 GR NIXON     | ● |   |   |   |   |   |   |   |   |
| 2 AD ARCHIBALD |   | ● |   |   |   |   |   |   |   |
| 3 SM YOUNG     |   |   | ● |   |   |   |   |   |   |
| 4 AD KILGARIFF |   |   |   | ● |   |   |   |   |   |
| 5 JM HERRIES   |   |   |   |   | ● |   |   |   |   |
| 6 AGE BIRD     |   |   |   |   |   | ● |   |   |   |
| 7 MF PEARCE    |   |   |   |   |   |   | ● |   |   |
| 8 RF TURNER    |   |   |   |   |   |   |   | ● |   |
| 9 G LYBURN     |   |   |   |   |   |   |   |   | ● |

| Section 3       | 1 | 2 | 3 | 4 | 5 | 6 | 7 | 8 | 9 |
|-----------------|---|---|---|---|---|---|---|---|---|
| 1 D SALTER      | ● |   |   |   |   |   |   |   |   |
| 2 GE WALLWORK   |   | ● |   |   |   |   |   |   |   |
| 3 R MONTGOMERY  |   |   | ● |   |   | 1 |   |   |   |
| 4 IF REEMAN     |   |   |   | ● |   |   |   |   |   |
| 5 SF DRUMSFIELD |   |   |   |   | ● |   |   |   |   |
| 6 F PARK        |   |   | ○ |   |   | ● |   |   |   |
| 7 MA HAY        |   |   |   |   |   |   | ● |   |   |
| 8 I MACKINTOSH  |   |   |   |   |   |   |   | ● |   |
| 9 JS CAIRNEY    |   |   |   |   |   |   |   |   | ● |

SCOTTISH OPEN CONTROLLER:

D.M. Livie,  
58 Elmore Avenue,  
Simshill,  
GLASGOW G44 5AY.

## "FERNSCHACH"

This excellent monthly magazine contains official results as well as information about ICCF events. Although it is predominantly published in German, there are plans in 1991 to include more news and articles in English and other languages. Fernschach has been given a fresh image and contains many interesting games which are well annotated. It is indispensable for the keen international CC player and can be obtained through Chess Suppliers (Scotland).

## Chess Archives

One year's subscription = DM 40

Free sample copy provided on request from:

Das Schach-Archiv,  
Weidenbaumsweg 80,  
Postfach 800 845  
2050 Hamburg 80,  
Germany.  
Tel. (040) 7 24 42 82



| Section 7 |   |            |   |     |   |   |     |   | Section 8 |     |       |   |              |     |   |   |     |   |     |     |     |       |
|-----------|---|------------|---|-----|---|---|-----|---|-----------|-----|-------|---|--------------|-----|---|---|-----|---|-----|-----|-----|-------|
|           | 1 | 2          | 3 | 4   | 5 | 6 | 7   | 8 | Pts       |     | 1     | 2 | 3            | 4   | 5 | 6 | 7   | 8 | Pts |     |     |       |
| 2=        | 1 | M DOWN     | ● | 1   | 1 | 1 | 0   | 1 | 0         | 1   | 5     | 1 | RJ BURRIDGE  | ●   | 0 | 0 | 0   | 1 | 0   | 1/2 | 1   | 2 1/2 |
|           | 2 | M THOMAS   | 0 | ●   | 0 | 1 | 0   | 1 | 1         | 1/2 | 3 1/2 | 2 | GE WALLWORK  | 1   | ● | 0 | 0   | 1 | 1   | 1   | 1   | 5     |
| 2=        | 3 | RA GIULIAN | 0 | 1   | ● | 1 | 0   | 1 | 1         | 1   | 5     | 3 | M MITCHELL   | 1   | 1 | ● | 1   | 1 | 1   | 1   | 1   | 7     |
|           | 4 | G REID     | 0 | 0   | 0 | ● | 0   | 0 | 0         | 0   | 0     | 4 | DJ FINNIE    | 1   | 0 | 0 | ●   | 0 | 1/2 | 0   | 1   | 2 1/2 |
| 1         | 5 | T THOMSON  | 1 | 1   | 1 | 1 | ●   | 1 | 1/2       | 1   | 6 1/2 | 5 | A CONDY      | 0   | 0 | 0 | 0   | ● | 0   | 0   | 0   | 0     |
|           | 6 | S GOVLAND  | 0 | 0   | 0 | 0 | ●   | 0 | 0         | 0   | 0     | 6 | I MACKINTOSH | 1   | 0 | 0 | 1/2 | 1 | ●   | 1   | 1/2 | 4     |
|           | 7 | V HARPER   | 1 | 0   | 0 | 1 | 1/2 | 1 | ●         | 1   | 4 1/2 | 7 | D HARVEY     | 1/2 | 0 | 0 | 0   | 1 | 0   | ●   | 1   | 2 1/2 |
|           | 8 | A MacQUEEN | 0 | 1/2 | 0 | 1 | 0   | 1 | 0         | ●   | 2 1/2 | 8 | A ARMSTRONG  | 0   | 0 | 0 | 0   | 1 | 1/2 | 0   | ●   | 1 1/2 |

| Section 9 |   |             |   |     |     |     |     |     |     |       |
|-----------|---|-------------|---|-----|-----|-----|-----|-----|-----|-------|
|           | 1 | 2           | 3 | 4   | 5   | 6   | 7   | 8   | Pts |       |
| 1         | 1 | DV GIBBS    | ● | -   | -   | -   | -   | -   | 1/2 | 5     |
|           | 2 | M McBETH    | - | ●   | 1   | 1/2 | 1   | 1   | 1/2 | 5     |
|           | 3 | J WATSON    | - | 0   | ●   | 1   | 1/2 | 0   | 1/2 | 2     |
| 2=        | 4 | M PEARCE    | - | 1/2 | 0   | ●   | 0   | 1   | 1   | 3 1/2 |
|           | 5 | G LYBURN    | - | 0   | 1/2 | 1   | ●   | 1/2 | 0   | 2 1/2 |
| 2=        | 6 | A MacMILLEN | - | 0   | 1   | 0   | 1/2 | ●   | 1   | 3 1/2 |
|           | 7 | K GORDON    | - | 0   | 1/2 | 0   | 1   | 0   | ●   | 2 1/2 |
|           | 8 | S GOVLAND   | - | 1/2 | 1   | 0   | 1/2 | 0   | ●   | 2     |



Please send games (preferably annotated) to Games Editor:

Douglas M. Bryson,  
38 Duncryne Avenue,  
Mount Vernon,  
Glasgow G32 0RQ.

**2nd SCOTTISH OPEN TOURNAMENT  
SEMI-FINAL**  
(Controller: Sections A & C - DM Livie)  
(Controller: Section B - A Hind)

| SECTION A     | 1 | 2 | 3 | 4 | 5 | 6 | Pts |
|---------------|---|---|---|---|---|---|-----|
| 1 D SALTER    | ● |   |   |   |   |   |     |
| 2 CJ LENNOX   |   | ● |   |   |   |   |     |
| 3 A HIND      |   |   | ● |   |   |   |     |
| 4 J McLEAN    |   |   |   | ● |   |   |     |
| 5 A MacMILLEN |   |   |   |   | ● |   |     |
| 6 R GIULIAN   |   |   |   |   |   | ● |     |

| SECTION B     | 1 | 2 | 3 | 4 | 5 | 6 | 7 | Pts |
|---------------|---|---|---|---|---|---|---|-----|
| 1 C McKAY     | ● |   |   |   |   |   |   |     |
| 2 P McCONNELL |   | ● |   |   |   |   |   |     |
| 3 J McLEAN    |   |   | ● |   |   |   |   |     |
| 4 DM LIVIE    |   |   |   | ● |   |   |   |     |
| 5 T THOMSON   |   |   |   |   | ● |   |   |     |
| 6 M MITCHELL  |   |   |   |   |   | ● |   |     |
| 7 MF PEARCE   |   |   |   |   |   |   | ● |     |

| SECTION C     | 1 | 2 | 3 | 4 | 5 | 6 | Pts |
|---------------|---|---|---|---|---|---|-----|
| 1 A MUKHERJEE | ● |   |   |   |   |   |     |
| 2 J COPLEY    |   | ● |   |   |   |   |     |
| 3 CR BEECHAM  |   |   | ● |   |   |   |     |
| 4 GE WALLWORK |   |   |   | ● |   |   |     |
| 5 R STOKES    |   |   |   |   | ● |   |     |
| 6 A McMILLEN  |   |   |   |   |   | ● |     |

**Overseas Subscribers**  
Subscription for one year's editions of the Scottish CCA magazine can be obtained from the Editor for £6 p.a. (inclusive of postage).

**ICCF CONGRESS - 1991**  
Järvenpää, Finland

by Alan Borwell

The Congress was held in the Hotel Rivoli, Järvenpää, Finland from 20th to 28th July 1991 and organised by the Finnish Correspondence Chess Federation. Järvenpää is approx 30 miles from Helsinki and located at the northern end of Lake Tuusulanjärvi. I was able to attend for all of the meetings and also enjoy an evening in Helsinki and a tour of the artists community around the Lake. It was very interesting to visit the houses of Jean Sibelius, the most famous Finnish composer, and the artist Pekka Halonen. Later in the week, the delegates were due to visit Turku, Finland's oldest town and birthplace of Paavo Nurmi, the famous Olympic long-distance runner.

The Congress was opened by ICCF President, Henk Mostert (Netherlands), who welcomed the 45 delegates from 22 different countries. It was particularly pleasing to have delegates from Qatar attending for the first time.

After thanking the host Federation for the excellent programme and arrangements for the second ICCF meeting to be held in Järvenpää (previously in 1979), the President expressed sincere thanks to those Vice-Presidents not standing for re-election. He referred to the service given to ICCF over very many years by Messrs. C.G. Dieta (Argentina), E. Larsson (Sweden), H. Rittner (East Germany) and Dr. J. Vándorffy (Hungary). However, he was pleased to report that capable successors had already been identified and some of them had already begun working on their respective duties.

The General Secretary, Paul Diaconescu (Romania), proposed ICCF Honorary Membership for Raimo Lindroos (Finland) and Dr. Jozsef Vándorffy (Hungary) and this was approved with acclamation. The CC Federation of Qatar was accepted into full membership and it was also agreed to grant membership to CAPA, without voting or nomination rights, as a second association for Argentina.

Bertl von Massow medals were then presented for meritorious service in Gold (15 years) to J.A. Nielsen (Denmark), and in Silver (10 years) to A.P. Borwell (Scotland), H. Glaser (Singapore), L. Lahdenmäki (Finland), G.W.G. Livie (Scotland), M. Samraoui (Algeria) and S. Sergiev (Bulgaria)

The Tournament Director, Ragnar Wikman (Finland) reported that the top places in World Championship Final XII had been decided with the winner G.K. Sanakoev (SU) followed by J. Franzen (Czechoslovakia) and R. Kauranen (Finland). The new World Cups XIII/IX had started with 2343 players in 213 sections. Only 14 teams had entered the preliminary groups of the Ladies CC Olympiad V.

Postal difficulties had arisen with parts of the Soviet Union and efforts were being made to try to achieve improvement. Serious problems existed with the transmission of moves with Cuba and unless this improved, no Cuban players would be accepted in ICCF tournaments from 1/1/93.

A new Tournament Commission would be created to review all existing ICCF tournaments and consider future developments.

The report of the World Tournament Bureau showed that 1566 players had started in 182 sections during 1990 and another 532 players had entered Thematic Tournaments. Three new Abonyi Tournaments had begun but separate Ladies Sections had been abandoned due to lack of sufficient entries.

The report of the European Tournament Bureau showed that 1852 players from 31 different countries had started in 1990, which was a significant decrease probably affected by the new World Cup Tournament and the economic situation in Eastern European countries. Nol van 't Riet (NL) had handed over his duties to E. Lüers of Germany and it was reported that this change had not seriously delayed the work of the Bureau. Appeals in tournaments covered by this bureau would be dealt with by E. Kotzem (D).

Reports of the North American, Latin American and Anglo-Pacific Tournament Bureaux indicated good progress and no particular problems.

The Liaison Officer to FIDE, S. Kania (Poland), had been unable to undertake any work during the year and had intimated that he could not continue in this office.

In my Treasurer's Report, I presented accounts for the years 1989 and 1990, which showed an acceptable financial situation. The political developments in Eastern Europe had resulted in a considerable devaluation of ICCF funds held in these countries but this had been compensated by the fees derived from the new World Cup Tournaments. Although no increase in fees was recommended, I reserved the right to propose increases should there be a deterioration in the financial position of ICCF in the next year or two. It was emphasised that all countries which did not pay their fees promptly (ie. before 31st March of the following year) would be recommended for immediate exclusion from new ICCF events.

The Auditor had been unable to complete his audit but he would be asked to do this before 31/12/91.

There were meetings of the Qualifications and Rules Committees under their new Chairmen, A.A. van 't Riet (Netherlands) and R. Gillman (GB) respectively. Some specific matters were agreed and are reported later under "Title Awards", "Tournament Arrangements" and "Matters pertaining to the Rules" but it was agreed that all other points should be considered by the newly structured committees during the next year.

The Telechess Committee report indicated that first place in the 3rd Tele-Chess Olympiad had been awarded to Australia because the final against DDR could not be played due to the political changes in Germany. A circular letter would be sent to federations about experimental telefax tournaments.

The report of the Documentation Committee referred to the growing archives of ICCF, although much more information was being sought about national CC magazines and biographical data from member federations. It was agreed to review the possibility of ICCF having its own journal(s) and a small group (including the Editor of Fernschach) would be formed to consider all possibilities.



A new Correspondence Chess Year Book had been launched in Italy and contact would be made to explore possible closer co-operation between ICCF and the Editor of the new publication.

From 1992, the ISO code as used by FIDE will be adopted by ICCF and used in all future communications and publications.

The Ratings Commissioner reported that the new ICCF Rating List contained 3845 players, of which 2763 had fixed ratings. The Ladies List had 127 players, with 78 having fixed ratings. The results of 1325 tournaments and national championships were included, and 71 friendly matches and 328 World Cup sections had been incorporated. The Expert Group were considering the possibilities for the extension of the list to include results from Higher Class tournaments etc, which would probably lead to a lowering of the current published minimum rating of 2000.

The following Committee changes were agreed:

**Qualifications:** H. Rittner (D) retired.

**Rules:** J. Bodis (F) appointed. A. Giraudet (F) and H. Rittner (D) retired.

**Documentation:** A.M. Anderson (GB) and Dr. L. Frey (PL) appointed.

Title Awards were then made, as follows:

#### Correspondence Chess Grandmaster

|                        |                |
|------------------------|----------------|
| Dr. D.D. van Geet (NL) | A. Kujala (SF) |
| H-U. Grünberg (D)      | G. Löh (D)     |
| M. Gudjev (BG)         | Z. Pioch (PL)  |

#### International Correspondence Chess Master

|                            |                        |
|----------------------------|------------------------|
| G. Abram (US)              | M. Kreuzer (D)         |
| U. Bade (D)                | Dr. N. Kristoffel (SU) |
| Dr. G.J. Bendana (NI)      | P. Lamford (GBW)       |
| B. Bierwisch (D)           | D.W. Lodge (GBE)       |
| T. Binham (SF)             | V. Loginov (SU)        |
| J.M.C.M. Cordovil (P)      | P.A. Lopepé (AR)       |
| G. David (I)               | F. Michel (CH)         |
| F. Fabri (H)               | Dr. M. Mraz (CS)       |
| Mrs. N. Garcia Vicente (E) | L. Nämärk (S)          |
| S.J. Grodzensky (SU)       | H. Olafsson (IS)       |
| W. Groiss (A)              | J.J. van Oosterom (NL) |
| B.N. Gruzman (SU)          | G. Österman (SF)       |
| A. Har-Even (IL)           | Dr. I. Privara (CS)    |
| K. Honfi (H)               | Z. Sek (PL)            |
| A.N. Isaev (SU)            | B. Sliwa (PL)          |
| C. Issler (CH)             | O. Søgaard (DK)        |
| K. Kaliwoda (A)            | T. Sørensen (DK)       |
| I.M. Khrenov (SU)          | H. Tarnowiecki (A)     |
| R.N. Kolesnikov (SU)       | H.H. Temmink (NL)      |
| U. Korman (S)              | J. Trapl (CS)          |

#### International Correspondence Chess Lady Master

M.E.E. Clarke (GBE)  
A. Granatelli (I)  
C. Henri (AUS)

#### International Arbiter of the ICCF

|                      |                  |
|----------------------|------------------|
| B. Bulgin (SU)       | J.C. Pregal (AR) |
| B. Gambäck (S)       | D. Simonet (F)   |
| S.J. Grodzensky (SU) | P. Söderberg (S) |
| O. Halme (SF)        | R. Sutkus (SU)   |
| M.E. Patrici (AR)    |                  |

Under **Matters pertaining to the Statutes** the following significant changes were agreed:

- \*3 The ICCF shall comprise:
- a) the affiliated national correspondence chess organisations
  - b) correspondence chess organisations from within those countries, provided
    - 1) the appropriate national federation is in agreement with the memberships, and
    - 2) the countries concerned are members of FIDE.
  - c) the members of the Group of Sponsors
  - d) honorary members."

\*8 The Congress shall meet at least every other year."

The President advised that translations of ICCF Rules had been made in Spanish and Arabic. He also informed that the Committee for updating the ICCF Statutes consists of A P Borwell (Scotland), I Diani (Argentina), L Lahdenmäki (Finland), H J Mostert and A.A. van 't Riet (Netherlands) and U. Wagner (Germany). This Committee had already begun its work on proposals and a unanimous draft would be sent to all members of the Presidium for approval and submission thereafter to the Congress.

Under **Matters pertaining to the Rules of Play**, paragraph 22 was changed to read:

"Those countries which have met their financial commitments are entitled to take part with one team each."

Under **Matters pertaining to the Tournament Rules**, an addition was made to paragraph 5:

"A player who fails to respond to an accepted conditional move shall be penalised with an additional 5 days time of reflection. See also paragraph 16."  
(This amendment applies only to tournaments which start after the publication of the ICCF Minutes in Fernschach).

Norms were established under **Tournament Arrangements** as follows:

**Bulgarian CC 50 Years (BG)**  
15 players, Cat VI, IM norm 8½pts.

**Bohatirchuk Memorial (CA)**  
15 players, Cat VII, IM norm 8 pts.

**CCCA 70 (CA)**  
15 players, Cat IX, GM norm 10 pts, IM norm 7 pts.

**SCCA Magazine 10 Years - Ladies' Section (GBS)**  
15 players, Ladies' Cat IX, ILM norm 8½ pts.

**Alekhine Memorial (SU)**  
13 players, Cat XII, GM norm 7½ pts, IM norm 5 pts  
(FIDE GMs can only achieve an ICCF GM norm in this event)

**North Atlantic Team Tournament III (E)**  
Board 10 - ILM norm 4 pts.

**Danube Team Tournament II (SU) - 10 boards**  
Mrs. Csom (H) - ILM norm 3 pts

|                  |         |        |
|------------------|---------|--------|
| Board 2, Cat VII | IM norm | 5 pts  |
| " 3, Cat V       | ---"    | 5½ pts |
| " 4, Cat IV      | ---"    | 5½ pts |
| " 5, Cat V       | ---"    | 5½ pts |
| " 9, Cat III     | ---"    | 6 pts  |
| " 10, Cat II     | ---"    | 6 pts  |

**Bergraser Memorial (F)**  
15 players, Cat IX, GM norm 11½ pts, IM norm 8 pts.

The Tournament Director informed Congress that it would not be possible to begin the next 3/4 Final this year, due to lack of sufficient qualified players, but the new Semifinals XIX would begin shortly with 9 sections of 15 players. Postal delays had handicapped some title tournaments but every effort would be made to bring them to completion to enable the next series to be begun next year. (This referred particularly to the next Men's Olympiads.)



The Preliminary Sections of Ladies Olympiad V were drawn as follows:

**Section A:** 1. Brazil, 2. Germany, 3. Poland, 4. Finland, 5. Scotland, 6. Soviet Union, 7. Yugoslavia.

**Section B:** 1. USA, 2. Czechoslovakia, 3. Sweden, 4. Romania, 5. Hungary, 6. Italy, 7. England.

The Final of Ladies Olympiad IV will begin as soon as the qualified teams are known.

The following new tournaments received ICCF approval:

**Latin America-Europe Cup III (CADAP)**  
6 teams, 8 boards, double pairings, start end 1991.

**Pan-American Team Championship VI (CADAP)**  
10 teams, 6 boards, start February 1992.

**Pacific Area Team Tournament III (CA)**  
At least 15 teams, 6 boards, start 1/4/92.

**Baltic Team Tournament VI (PL)**  
15-17 teams, 15 boards, start 1992.

**Nordic Cup II (DK)**  
Start Spring 1992.

**LADAC 50th Anniversary (AR - LADAC)**  
IM tournament, 17 players, start 1992.

**Gustavo Bartis Memorial II (AR - CAPA)**  
GM tournament, 17 players, start end 1991  
IM tournament, 17 players, start early 1992.

**Finjub 30 (SF)**  
2nd GM group, 15 players, start late 1991.

**African Promotion Tournament I (CNEC)**  
African players, start late 1992.

**Algerian 15 Years Anniversary (CNEC)**  
GM tournament, 15 players, start 1993.

**40 Years SSKK Magazine (S)**  
GM tournament, 15 players, start 1992.

**Chigorin Memorial (SU)**  
GM tournament, 15 players, start 1992.

Under **Matters pertaining to Internal Work**, it was agreed and confirmed that Scotland would now become a full member of ICCF following the decision to change Paragraph 3 of the Statutes.

**Elections of the Presidium and the Auditor** were then made for the four-year period from 1/1/92 as follows:

|                         |   |
|-------------------------|---|
| President               | H.J. Mostert (NL)   |
| General Secretary       | Ing. P. Diaconescu (R)  |
| Vice-Presidents         | I. Bottlik (H)<br>F. Brglez (YU)<br>J.F. Cleeve (CA)<br>Dr. R. Incelli (I)<br>Ing. A. Lascurain (AR)<br>R. Lindroos (SF)<br>Prof. Dr. V. Zagorovsky (SU)<br>Prof. M. Zavanelli (US) |
| Treasurer               | A.P. Borwell (SCO)  |
| Tournament Director     | R. Wikman (SF)  |
| Liaison Officer to FIDE | G. Radosztics (A)   |
| Auditor                 | T. Fyri (N)   |

All elections were made unanimously.

The 1992 Meeting will be a Congress to be held in Austria in Graz from 19th to 27th September 1992. The 1993 Meeting will be held in Poland, probably in Krakow, Warsaw or Wroclaw.

With special words of thanks to the host federation, Finland, and to all participants, the ICCF President closed the 1991 Congress and asked for the message of friendship to be spread across the world to demonstrate the truth of the ICCF motto "AMICI SUMUS".

**FINNISH JUBILEE INVITATIONAL TOURNAMENT  
FINJUB - 30**  
Tournament Secy: Raimo Lindroos, Ahokuja 2, SF-04430 Järvenpää, Finland

| Grandmastergroup 1           | Grandmastergroup 2           | Internationalmastergroup    |
|------------------------------|------------------------------|-----------------------------|
| 01 IM A Viaud FRA 2370       | 01 GM V Sagorowsky URS 2590  | 01 -- B Martin SCO 2345     |
| 02 IM H Olafsson ISD 2525    | 02 GM R Mallee FRG 2500      | 02 -- J Juntunen FIN 2410   |
| 03 GM GJ Timmerman NLD 2615  | 03 IM A Lanc CSR 2580        | 03 -- P Kauppala FIN (2200) |
| 04 IM E Hintikka FIN 2400    | 04 IM S Rätty FIN 2440       | 04 -- K Tanni FIN 2455      |
| 05 GM H Rittner FRG 2590     | 05 GM C Meleghegyi HUN 2600  | 05 -- J Spodny CSR 2440     |
| 06 GM E Eichhorn SWZ 2420    | 06 GM KB Richardson ENG 2495 | 06 -- C Werner FRG 2430     |
| 07 -- KB McAlpine SCO 2555-  | 07 -- G Zecha FRG 2535       | 07 -- D Dempster AUS 2265   |
| 08 GM P Palmo FIN 2500       | 08 GM M Breazu ROM 2495      | 08 -- J Kivimäki FIN (2200) |
| 09 IM M Piuva FIN 2470       | 09 IM GJ Ballon NLD 2480     | 09 -- O Koskivirta FIN 2430 |
| 10 GM P Diaconescu ROM 2390  | 10 IM G Santoro ITA 2305     | 10 -- H Glaser SIP 2440     |
| 11 GM JS Morgado ARG 2500    | 11 GM A Kujala FIN 2600-     | 11 -- JL Galardy CUB 2400   |
| 12 -- P Slavtshchev BLG 2565 | 12 -- J DeMauro USA 2610     | 12 -- G Kubach USA 2480     |
| 13 GM B Kiviaho CAN 2575     | 13 IM RA Redolfi ARG 2460    | 13 -- K Embrey USA 2455-    |
| 14 IM JJ Carleton ENG 2475   | 14 SJ Henri AUS 2390         | 14 -- V Malcoci FRG 2445-   |
| 15 GM J Franzen CSR 2585     | 15 GM A Jensen DEN 2440      | 15 -- O Kroll DEN 2415      |

Average rating 2502 Cat XI    Average rating 2501 Cat XI    Average rating 2387 Cat VI  
Prob. norms: 6M 9/14, 1M 6/14    Prob. norms: 6M 9/14, 1M 6/14    Prob. norms: 1M 8M/14

All norms to be confirmed by 1992 ICCF Congress



# BITS 'n' Pieces



by

Ian Marks

No. 34 of the mag featured MarGerz. Brace yourself for the second leg, in which Black gets what is known in the trade as What He Deserves. *Stephan's comments are in italics, mine in normal print.*

**White:** Stephan Gerzadowicz  
**Black:** Ian Marks

(1988-90)

1 g3!

**MARKS:** Tartakower once called 1 c4 "the strongest opening move of all." I think 1 g3 runs it pretty close. Why? OK, you reply in fine classical style with 1 ... e5 and White goes 2 c4. Do you defend against the English with 1 ... e5? No? Then you've been conned. Or you reply 1 ... d5 and find yourself on the wrong side of a Catalan if White decides to flick in d4 and c4. And if you're an Indian fan, you've got problems. And so on. Plus all your prepared theory goes out the window. Hence the !

Before we get on with Gerz-Marks, let's philosophise a little and consider whether 1 Nf3 might be a better introduction to these fianchetto set-ups. The pundits tell us that, since it prevents 1 ... e5, 1 Nf3 is the better move. But does it? Let's see. 1 g3 e5 2 Bg2 d5 3 d3 c6 4 Nf3 Nd7 and 1 Nf3 d5 2 g3 c6 3 Bg2 Nd7 4 d3 e5 both give the same position, a fairly solid Caro-Kann type set-up for Black. Of course, there are other possibilities; it's basically a matter of taste. You pays your money...

And is this the longest note for move 1...?

|   |       |     |
|---|-------|-----|
| 1 | ..... | g6  |
| 2 | Bg2   | Bg7 |
| 3 | d3    | d6  |

3 ... d5 would invite a reversed Leningrad after 4 f4, one of the advantages of delaying Nf3.

4 f4!

Heading towards a Closed Sicilian; OK for Black, of course, but a line I never feel that comfy with. Not that Stephan knew THAT.



4 ..... Nf6?

Sloppy and routine. Since ... c5 (probably) figures in Black's plans, it would've made more sense to aim for a set-up with ... c5/Nc6/e6 and Nge7, which gives a smoother development and allows Black to stymie White's Kingside attack with a timely ... f5. Maybe Black isn't lost after 4 ... Nf6, but he's going to have a more difficult middle game to play.

GERZ: In a Closed Sicilian, which is what we're heading for, I've had more trouble vs ... e6 and ... Nge7. With that flexible set-up Black can meet a Kingside Pawn storm with a timely ... f5, which always stops me in my tracks.

5 Nb3

A shared regard for Duncan Suttles is what brought Ian and me together, so I played a Duncanesque move in both of our initial two games.

The books are so busy telling us to put our KN on f3 that they don't tell us that a Nf2, in conjunction with a Bg2, is a formidable weapon for both offence and defence. Why do these positions never make the books?

5 ..... 0-0  
6 0-0 c5

Anything else make positional sense?

7 e4 Nc6  
8 Nf2

I wasn't sure where my Queen Knight was going, but Nf2 is part of The Plan. In a Closed Sicilian lacking Suttlety, White often plays Nh4 and tries for f5. But what then? If Black can't be induced to play ... h6, g6 is adequately defended. So what does the Knight do? White might try g5, f6. Double-edged! That takes time, while Black has the use of the key e5 square and will work for ... d5. And the Knight on h4?

Ah, but from f2! White plans g5 and Ng4, striking at the squares Black weakened on move one. And White can still play for f5 when Ng4 contests e5. And, if Black gets in ... d5, White might even use e5!

Chess is easy.

8 ..... Bd7

8 ... Rb8!?!; 8 ... Qc7!?!; 8 ... Nd7!?

Need I mention that Nf2 stops ... Bg4?

9 Nd2

So, not quite a Closed Sicilian.

If 9 Nc3 we have a classic Closed Sicilian position with Nf2 instead of Nf3. It would have taken an extra move to achieve that, uh, more aggressive Knight posting. Surely a small price.

But I decided to try for Nd2-c4-e3. From there the Knight will support f5 and deter ... d5.

Had he stopped this with 9 ... b5 the Knight would likely have gone to f3, probably after g5. I've had Knights on f2 and f3 before, but always the King's Knight on f3. If all the other pieces found their same squares, would we have the same opening? Think about that while the players hurry about their business.

9 ..... Rb8  
10 Nc4 b5  
11 Ne3 b4

Rancy a square?

12 g4

No thanks. And since Black doesn't have ... f5 available, the move gains in strength. If Black can react to g4 with ... f5, he's usually pretty safe. An OTB game of mine (Marks-Taylor, Glasgow Open 1972) went 1 g3 c5 2 Bg2 Nc6 3 Nc3! g6 4 d3 Bg7 5 f4 e6! 6 e4 Nge7 7 Nf3 0-0 8 0-0 d6 9 g4!? Rb8 10 Kh1 b5 11 f5!? and 1-0 in 32, but if Black had tried 9 ... f5 .....

12 ..... a5

The original patzer's ploy: when in doubt, shove up the Pawn nearest your hand. How about 12 ... Ne8!? at once?

13 g5 Ne8  
14 Rb1

Is this necessary? I feared ... a3. And I wanted my Queen's Bishop free for either f5 (Bf4!?) or c3 (with Bd2).

Given what happens, perhaps 14 f5!? I don't like it. It gives up e5. But White must improve on the game somewhere to justify the Nf2, Ne3 set-up.

Maybe chess isn't so easy.

14 ..... e6

Is this necessary? ... Nb5 and a3 would be an amusing reflection of what I'm plotting on the other wing.

Perhaps we both feared the other's ideas too much?

OK, I confess - I couldn't come up with A Decent Plan. But whatever, the Pawn was better on e7. From here on in, the game is a smooth and unhurried strangulation.

15 Bd2 Nc7  
16 h4

Played to support g5 so's to play f5. Black stops that.

16 ..... f5

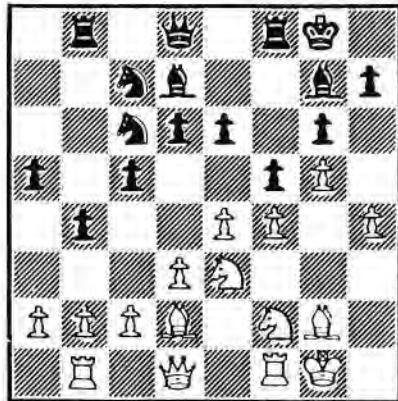

Too late, too late.

Now should I open it up? 17 gxf6 Bxf6 18 h5 Qe8 seemed as good for him as for me. His King will be safe on h8, and he can rush troops to the Kingside as quickly as I can.

Better to maintain my space advantage. Then I have more room to mass the forces, before opening things up. That's the theory of utilising a space advantage, anyway...

But then, what of Ne3 and Nf2? Must White admit to having a less than perfect idea?

"Faced with having to change our views or prove that there is no need to do so, most of us get busy on the proof."

John Kenneth Galbraith

Ne3 and Nf2 are so well posted, you see, that Black was driven to the desperate ... f5, weakening g6 and the long white diagonal to g8.

You see?

Having accomplished (all) that, the White Knights are now free for other adventures. (A small voice asks, "But where will the Knight on f2 ever go?")

17 h5 Nb5

Possibly a small error. That a2-g8 line has been weakened, and this guy was watching part of that. Better might be 17 ... Re8 or 17 ... Nd4.

18 exf5!

Alert.

18 ..... gxf5

He can't take with the e-pawn, so I get a potent pair of Pawns on g5 and h5. But how best to mass the troops behind them? And will Black be able to break in the centre?

Forced, since the otherwise desirable 18 ... exf5 runs up against 19 Bd5+ Kh8 20 hxg6 hxg6 21 Qf3 +-. Why didn't I see this? Don't know. I just didn't. Maybe something interesting on the telly while I was studying the position. There's some consolation in the way the Black Pawns cradle the centre, but those dudes on the g and h-files look pretty mean...

19 Qe1 Qe8

19 ... Nbd4 would stop my effective manoeuvre Bd1. It is important to use the Knight on b5 so to clear the b-file. That way

I couldn't kick him off d4 - 19 ... Nbd4 20 c3? bxc3 21 bxc3 Rxb1 22 Qxb1 Ne2+ 23 Kh2 Nxf4 (or ... Nxc3).

20 Bf3! Ncd4  
21 Bd1

Falling back to an aggressive post, the Bishop may reappear strongly at h5 or b3. And it covers c2, freeing Ne3 from that chore.

21 ..... d5

To cover c4. Necessarily? See note to move 14.

22 Nh1!

This is wonderful stuff to watch. Just a pity I'm playing Black!

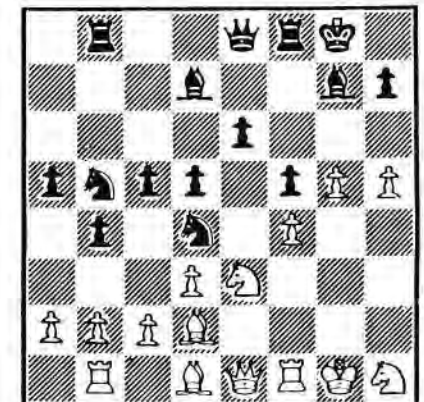



Not exactly what I had in mind when I played 5 Nh3. The main reason for Nh1 is to clear the Queen's way to h4. 22 Nh3 would do that too, but where does the Knight go from there? If I play g6 he will likely reply ... h6, keeping things closed and denying my Knight g5. Since my more likely Pawn push is h6, I envision Nh1-g3-h5.

22 ..... Qf7  
23 c3

Clearing c2 and so threatening Na1 and Bc1.

23 ..... Nc6  
24 Rcl

A pity Stephan didn't go for Bc1 and Na1. How could an artist miss THAT?

Important move. Without it he can play ... d4 and answer cxd4 with Nxd4. Then a Black piece could sit on d4 for forever. But after 24 Rcl d4 25 cxd4 Nxd4 his c-pawn would hang. So he would have to re-capture on d4 with the Pawn. I could work around that, and it would be in the way of his pieces.

With his Queen now on f7, I thought about working for g6 with Nh4. But the Knight functions well on e3. It stops ... e5 - 24 ... e5? 25 Nxd5 Qxd5 26 Bb3 +/-

I'm not sure what Black should be going, but his next few moves don't seem right. Perhaps ... Qe7 and ... a3.

24 ..... Rfc8  
25 Rf2 Bf8

How about 25 ... d4 instead? After cxd4 Ncx4 White looks at some combination of Rg2, g6, h6, Qh4, Bh5, Ng3-h5... I like White, but it's unclear.

If he takes with the Bishop - 25 ... d4 26 cxd4 Bxd4 - I was plotting the exchange sac 27 Nc4! Bxf2+ 28 Qxf2. Sound? Who knows? But it's not (yet) a good position for Black Rooks, and here comes h6, Ng3-h5-f6, Qh4, Bh5, g6 ...

26 Rg2

The original one-square-at-a-time attack. At this juncture the game officially ended with 26 ... e5?? 27 Nxd5 1:0. I had been analysing (read "fiddling about") and left my King - unforgivably - on h8. But Stephan was obviously enjoying The Big Squeeze, coz he let me take it back! Who needs sadists with guys like this around?

26 ..... Bd6  
27 Qh4 Qe7  
28 Ng3

Storm clouds have gathered. One likely plan is h6, Nh5-f6, g6. And the game continuation is good against many Black tries, especially the one played.

28 ..... h6



29 Ngxf5

Geronimo.

29 ..... exf5  
30 Nxd5 Qd8  
31 gxb6+ Kh8  
32 Qg3 Resigns

Even the final move is a retreat. 32 ... Qf8 33 Qg7+ Qxg7 34 hxg7+ and 35 Nf6+.

"The losing side had the greater part of his army in positions where they had no bearing whatever upon the questions at issue. They might have been just as well anywhere else on the board."

Emanuel Lasker, *Common Sense in Chess*

And I've read the book.

## CHESS

Maxwell MacMillan CHESS is a big, bright and colourful 40-page A4 magazine with top quality features written by masters worldwide, with regular articles on Opening Theory, Innovations, End-games, Events, Combinations, How Good is Your Chess, Computer Chess, Prize Competitions, etc.

Each monthly issue costs £1.95 (annual subscription £21.95) and is available from newsagents, established chess suppliers or direct from Maxwell MacMillan Chess, London Road, Wheatley, Oxford, OX9 1YR, England.

## READ SCOTTISH CHESS

including  
GAMES AND POSITIONS ANNOTATED BY  
PAUL MOTWANI I.M.  
ENDGAME ARTICLES BY COLIN MCNAB I.M.  
TEST YOUR CHESS BY RODDY MCKAY I.M.  
FEATURE ARTICLES BY VARIOUS AUTHORS

Q. HOW MUCH DOES IT COST?

A. £7.80 PER ANNUM  
OR £1.30 PER COPY

Q. HOW DO I SUBSCRIBE?

A. SEND YOUR NAME, ADDRESS AND FEE  
TO CHESS SUPPLIERS (SCOTLAND) LTD.



\*\*\*\*\*  
**NEW BOOKS**  
\*\*\*\*\*  
by Alan Borwell

**New Ideas in  
The French Defence**  
by Nigel Short  
Algebraic notation, paperback £8.99

World Championship Semi-finalist, Nigel Short from England has produced an interesting book highlighting main French Defence developments in recent years. There are novelties in the Winawer, Classical, Tarrasch and Advance variations. Apart from introductions to the main sections, the notes are in the form of analysis rather than instructional comment.

If you are looking for ideas as a French Defence player, then this 120-page book with its good index could be useful.

**The Times - Winning Moves**  
by Raymond Keene  
Figurine notation, paperback £8.95

This is a collation of the best 240 puzzles set in The Times. There are 12 chapters, each with solutions provided at the end for the 20 positions. You are invited to keep a record of your success score, which is graded according to the time taken to find the correct continuation.



**Batsford**

4 Fitzhardinge Street,  
London, W1H 0AH.  
Tel. 071 486 8484

**Winning with the Sicilian**  
by Mark Taimanov  
Figurine notation, paperback £12.95

An excellent book which covers the Rauzer Attack, Boleslavsky, Paulsen and Taimanov systems in its 150 pages.

It has very good scripted notes, making it useful for all standards of chess player. The reader is taken through various counter-attacking ideas available to Black, particularly those with aggressive tendencies!

It is interesting to read about the origins of the Sicilian. It probably dates back to 1617 and featured in the MacDonnell-La Bourdonnais match in 1834 which began 1 e4 c5 2 f4 e6 3 Nf3 d5 4 e5. Modern theory is normally based on preventing Black from playing d5.

Mark Taimanov is one of the World's greatest theoreticians and his profound comments have been very well translated by Ian White.

Well worth studying before you begin your next postal chess tournament!

**The Petroff Defence**  
by G. Forintos and E. Haag  
Figurine notation, paperback £13.95

Another useful addition to the openings library. The Petroff is a very reliable defence for both OTB and postal chess and deserves greater popularity.

This revised and rewritten edition of the 1983 book by the same authors is crammed with analysis, with over 250 pages covering all main variations.

Black can choose between sharp tactical lines or more solid positional variations according to personal choice and style. This defence is relatively straightforward in its concepts and is strongly recommended for use by young players or those who find it difficult to grasp the strategical complexities of more hyper-modern openings.

**Attacking the King**  
by Yakov Neishtadt  
Figurine notation, paperback £9.95

This book contains 203 positions in keeping with the title, selected by an experienced Soviet writer. The selection ranges from 'immortal' and 'evergreen' games to some played much more recently.

A book which could be useful for chess trainers in seeking ideas or themes to discuss with students of the game.

**How to beat your Chess Computer**  
by Raymond Keene & David Levy  
Figurine notation, hardback £9.99

David Levy, who is a Scottish IM and the SCA's International Delegate to FIDE, has been involved with chess computers almost from their inception. For nearly 20 years he was successful in challenge matches against computers until 1989 when he lost 4:0 to Deep Thought. (Are they getting better or was David suffering from anno domini?) There is no doubt that many more commercially available and cheaper chess programs can now give even stronger players a very good game.

Whether the ethics of this book are pure I am not quite sure, as the poor machines cannot counter this attack - or can they!? I have even witnessed players entering into conversations with their computers, just as though they are pets. Sometimes they do have a limited vocabulary such as "I resign" or "would you like another game?"!

There is a useful appendix on what to consider before buying a chess computer.



**Batsford**

4 Fitzhardinge Street,  
London, W1H 0AH.  
Tel. 071 486 8484





**PERGAMON PRESS**  
 HEADINGTON HILL HALL  
 OXFORD OX3 0BW U.K.  
 Tel. (0865) 64881

**Games of Tigran Petrosian**  
 (Vol 1)

Compiled by E. Shekhtman  
 Figurine notation, hardback £24.95

The 480 pages of this excellent first volume contain the games of this former World Champion played during the period 1942-65. Over 1000 games are featured, many of which were fully annotated by Petrosian.

One of the finest positional players in chess history, he frequently achieved such a bind on his positions that his opponents were reduced to complete helplessness.

**Mastering the Endgame (Vol 1)**  
 by M I Shereshevsky & L M Slutsky  
 Figurine notation, paperback £17.50

The positions in this volume arose from open and semi-open games, including Ruy Lopez, Sicilian and French Defence openings.

A readable treatise for players seeking to improve their endgame techniques, who find it hard going to study more esoteric books.

**THE CROWOOD PRESS**

Crowood Lane, Ramsbury, Wilts SN8 2HR  
 Telephone (0672) 20320 Fax (0672) 20280

**Chess Coaching**

by John Littlewood  
 Figurine notation, paperback £8.95

Written by the Director of Junior Chess for England, John Littlewood, this is a useful reference book to help anyone involved in chess training. It contains many useful ideas and material to help to develop students' chess abilities. Although he is a very experienced national coach, John is modest and thought-provoking rather than giving an impression of "knowing it all".

A very worthwhile reference book,



**Julius Nielsen Memorial Tournament Book**

by Jørgen A. Nielsen  
 German algebraic notation,  
 paperback (in Danish)

This is a nicely produced book on the tournament to commemorate one of Denmark's finest CC players. It contains all 91 games of the event, which was won by Dr. Jonathon Penrose (England), the World's top-rated CC player.

*[Anyone interested in this book should contact the Scottish CCA Magazine Editor]*

**ICCF RATINGS - 1/7/91 to 30/6/92**

The new list includes results to 31/12/90 and contains 38 Scottish CCA players with fixed or not fixed ratings. The players marked with \* had no results during 1990.

**Fixed Ratings (min 30 games or title)**

|    | Title       | Rating | +/-   | Games |     |
|----|-------------|--------|-------|-------|-----|
| 1  | BRYSON DM   | GM     | 2565  | -     | 102 |
| 2  | McALPINE KB | IM     | 2555* | New   | 21  |
| 3  | MUIR AJ     | IM     | 2545  | New   | 16  |
| 4  | KILGOUR DA  |        | 2425  | +10   | 66  |
| 5  | GIULIAN PM  |        | 2415  | +20   | 190 |
|    | WICKENS TS  | IM     | 2415  | -25   | 133 |
| 7  | GILLAM SR   |        | 2395  | -     | 56  |
| 8  | SHAW AJ     |        | 2390  | +25   | 31  |
| 9  | CRAIG TJ    |        | 2370  | +80   | 56  |
| 10 | MARTIN BJ   |        | 2345  | -15   | 50  |
| 11 | NORRIS AJ   | NIM    | 2340* | -     | 50  |
| 12 | SPROTT GR   |        | 2325  | +105  | 39  |
| 13 | BORWELL AP  |        | 2320  | +10   | 186 |
|    | JENKINS DM  |        | 2320  | -85   | 32  |
| 15 | THOMPSON ID |        | 2310  | +70   | 54  |
| 16 | MORRISON GJ | NIM    | 2305* | -     | 35  |
|    | PYRICH GD   |        | 2305  | +90   | 158 |
| 18 | RYAN JMT    |        | 2240  | -     | 39  |
| 19 | BEECHAM CR  |        | 2225  | -55   | 96  |
| 20 | CAMPBELL IS |        | 2205  | -70   | 63  |
| 21 | MARKS IA    |        | 2190  | -60   | 34  |
| 22 | WALLWORK GE |        | 2185  | -     | 64  |
| 23 | HISLOP AT   |        | 2170  | -     | 63  |
| 24 | TANKEL A    |        | 2125* | -     | 39  |
| 25 | LIVIE GWG   |        | 2075  | -65   | 36  |
| 26 | GAWLIK HJ   |        | 2025  | -     | 88  |

**Not Fixed Ratings**

|                  | Rating | +/- | Games |
|------------------|--------|-----|-------|
| SEYFRIED J       | 2310   | New | 23    |
| WATSON WP        | 2300*  | -   | 29    |
| STEVENSON JAB    | 2275   | +70 | 26    |
| WOOD G           | 2160   | New | 21    |
| JOHNSTON TG      | 2155   | New | 21    |
| DAVIS E          | 2150*  | -   | 20    |
| BIRD Prof GH     | 2145   | New | 21    |
| GRANT A          | 2130*  | -   | 28    |
| NYE Dr VA        | 2105*  | -   | 24    |
| LIVIE DM         | 2100   | New | 22    |
| Ladies Fixed     |        |     |       |
| HARTFORD Mrs EA  | 1870   | -5  | 75    |
| Ladies Not Fixed |        |     |       |
| INGLIS Mrs M     | 2130   | New | 23    |
| (NIM)            |        |     |       |

It is hoped to extend the ICCF rating system to include Higher Class events and, in the future, this could see the inclusion of many more players with ratings under 2200. To achieve an "unfixed" ICCF rating requires a minimum of 20 rated games (or a title), and a "fixed" rating requires at least 30 rated games.

A complete copy of the new ICCF Rating List (32 pages) can be obtained by sending £3 and a large s.a.e. to Alan Borwell, 8 Wheatfield Avenue, Inchtute, Perthshire, PH14 9RY.



## ICCF RATING LIST - 1/7/91 to 30/6/92

The new list contains 3845 players (+19%) of which 2763 have a fixed rating. The top 102 players are as follows:

|    |                  |       |      |    |                   |       |      |
|----|------------------|-------|------|----|-------------------|-------|------|
| 1  | PENROSE, Dr J    | GM GB | 2715 | 34 | MAEDER, K-HS      | IM D  | 2590 |
|    | LAPIENIS, DP     | GM SU | 2715 |    | ELVERT, H-M       | D     | 2590 |
| 3  | SANTOS, LMCP     | IM P  | 2690 |    | PIDCH, Z          | IM PL | 2590 |
| 4  | UMANSKY, MM      | IM SU | 2680 |    | SAGOROWSKY Prof V | GM SU | 2590 |
| 5  | SVENSON, U       | IM S  | 2665 |    | SANAKDEW, GK      | GM SU | 2590 |
| 6  | BARASCH, D       | SU    | 2660 |    | GEFENAS, W        | IM SU | 2590 |
| 7  | BANG, EBH        | GM DK | 2650 |    | GOLDENBERG, R     | IM F  | 2590 |
|    | GEET, Dr DDv     | IM NL | 2650 |    | KORELOW, AP       | IM SU | 2590 |
| 9  | KOPILOW, IA      | IM SU | 2640 |    | RITTNER, HR       | GM D  | 2590 |
| 10 | SLOTH, J         | GM DK | 2635 |    | TOMASEVIC, Ing R  | GM YU | 2590 |
| 11 | BOUWMEESTER, HBF | GM NL | 2630 | 44 | GRUENBERG, H-U    | D     | 2585 |
| 12 | POULSEN, A       | IM DK | 2620 |    | KRAMER, HJ        | GM NL | 2585 |
|    | RABINOWICZ, NB   | SU    | 2620 |    | ABRAM, G          | US    | 2585 |
|    | WOLTSCHOK, AS    | IM SU | 2620 |    | FOIGEL, IE        | IM SU | 2585 |
| 15 | TIMMERMAN, GJ    | GM NL | 2615 |    | KARPIK, T         | PL    | 2585 |
| 16 | ANTON, V-M       | GM D  | 2610 |    | FRANZEN, Dr J     | GM CS | 2585 |
|    | DEMAURD, JA      | US    | 2610 |    | NORMANTAS, WP     | SU    | 2585 |
|    | MICHAILOW, AI    | GM SU | 2610 | 51 | STULL, N          | IM LU | 2580 |
|    | CHASIN, AJ       | GM SU | 2610 |    | ARNLIND, EA       | GM S  | 2580 |
|    | KOROLEW, SI      | IM SU | 2610 |    | LIPIRIDIJ, AC     | IM SU | 2580 |
|    | WEBB, S          | GM SB | 2610 |    | KLOVANS, JJ       | IM SU | 2580 |
|    | DEVUEL, AJ       | SU    | 2610 |    | VAINGER, I        | IM IL | 2580 |
|    | LECROQ, M        | IM F  | 2610 |    | LANC, Ing A       | IM CS | 2580 |
| 24 | POVAH, NE        | GM GB | 2605 |    | SILBERBERG, AS    | IM US | 2580 |
| 25 | LANKA, ZF        | IM SU | 2600 |    | SEK, Z            | PL    | 2580 |
|    | JENSEN, V        | DK    | 2600 |    | RAUPP, T          | D     | 2580 |
|    | RUBINTSCHIK, LJ  | IM SU | 2600 | 60 | LOEH, G           | IM D  | 2575 |
|    | MELEGHEGYI, C    | GM H  | 2600 |    | METZ, WR          | IM D  | 2575 |
|    | NESIS, GJ        | GM SU | 2600 |    | KIVIAHO, RJ       | GM CA | 2575 |
| 30 | GODES, DR        | GM SU | 2595 |    | BERRY, FJ         | GM CA | 2575 |
|    | HOLLIS, AS       | GM GB | 2595 |    | DVILL, AD         | IM IE | 2575 |
|    | KAURANEN, RK     | GM SF | 2595 |    | SAKSIS, JA        | IM SU | 2575 |
|    | KRZYSZTON, J     | IM PL | 2595 |    |                   |       |      |

|    |                   |               |             |    |                     |               |             |
|----|-------------------|---------------|-------------|----|---------------------|---------------|-------------|
| 66 | EKEBJAERG, D      | GM DK         | 2570        | 84 | GOWBINDER, MJ       | IM SU         | 2560        |
|    | ZRZAVY, J         | CS            | 2570        |    | KELLER, HR          | IM D          | 2560        |
|    | PEDERSEN, S       | IM DK         | 2570        |    | HAAG, E             | IM H          | 2560        |
|    | SORENSEN, A       | IM DK         | 2570        |    | BADE, U             | D             | 2560        |
|    | BOLL, PA          | IM NL         | 2570        |    | PRIZANT, M          | GB            | 2560        |
| 71 | CORDOVIL, JMCM    | P             | 2565        |    | SITSCHIEW, AW       | SU            | 2560        |
|    | LOGINOV, VN       | SU            | 2565        |    | SUTKUS, R           | IM SU         | 2560        |
|    | LORINCZ, Z        | H             | 2565        |    | BERN, I             | N             | 2560        |
|    | OMELTSCHENKO, LJ  | GM SU         | 2565        | 92 | SELINSKY, JI        | SU            | 2555        |
|    | PODKRAJSEK, J     | IM YU         | 2565        |    | KOTKOW, JM          | SU            | 2555        |
|    | SKROBEK, R        | GM PL         | 2565        |    | DANSTRUP, N         | IM DK         | 2555        |
|    | BOTTLIK, I        | IM H          | 2565        |    | MULLNER, I          | H             | 2555        |
|    | <b>BRYSON, DM</b> | <b>GM GBS</b> | <b>2565</b> |    | GUDJEV, M           | IM BG         | 2555        |
|    | OSSTEROM, Drs JJv | nl            | 2565        |    | GUTOP, JV           | SU            | 2555        |
|    | SLAVTSCHEV, PK    | BG            | 2565        |    | HEIJDEN, T(AC)vd    | IM NL         | 2555        |
|    | STERN, DMB        | GM D          | 2565        |    | <b>MCALPINE, KB</b> | <b>IM GBS</b> | <b>2555</b> |
|    | KOC, W            | PL            | 2565        |    | DANEK, L            | BS            | 2555        |
|    | WIERSMA, T        | GM NL         | 2565        |    | NIMTZ, Dr M         | IM D          | 2555        |
|    |                   |               |             |    | PUKSHANSKI, MB      | SU            | 2555        |

## SCOTTISH CCA GRADING LIST 1/7/91

(by Michael Dyer)

The list includes results notified to the Grading Officer of games ending in the period 1/1/90 to 31/12/90.

The calculations have been made in accordance with the ICCF system as described in SCCA Magazine No. 30 of May 1989.

A provisional grading (denoted \*) is shown where players have a total of less than 30 recorded results. A grading is not published until a player has achieved 8 or more results and players with no recorded results for 3 years or more are excluded from the list.

There are 218 players in this list and the gradings are effective for all games beginning between 1/7/91 and 30/6/92.



Scottish CCA Grading List 1/7/91

|                     |          |                |        |
|---------------------|----------|----------------|--------|
| AIRD I              | 1860     | COSGROVE D     | 1500*  |
| ALEXANDER M         | 1435*    | CRAIG TJ       | 2190   |
| ANDERSON J (Dundee) | 1645*    | CRICHTON D     | 1830*  |
| ANDERSON J          | 1965*    | CROASDALE ME   | 1355*  |
| ANDERSON KD         | 1590     | CUMMINGS DR    | 1570*  |
| ANDRES F            | 1130*    |                |        |
| ARMSTRONG A         | 1605     | DEMPSTER DH    | 2170 n |
|                     |          | DICKSON R      | 1770   |
| BAILEY EA           | 1735*    | DOCHERTY A     | 1270*  |
| BARRETT T           | 1650*    | DONKIN C       | 1635*  |
| BAXTER RWM          | 2380 n   | DOWN NA        | 2130   |
| BEACON R            | 1825     | DUNN MH        | 1780   |
| BEECHAM CR          | 2185 N   | DYER MT        | 1885   |
| BEVERIDGE CTW       | 1425     |                |        |
| BIRD AGE            | 1860     | EADIE J        | 1475*  |
| BIRD Prof GH        | 1960     |                |        |
| BIRRELL R           | 1680*    | FALCONER JN    | 1670   |
| BLENCOWE J          | 1670     | FENNELLY DA    | 1840*  |
| BORLAND D           | 1395*    | FERRY P        | 1630   |
| BORWELL AP          | 2180 n   | FRYER KM       | 1870*  |
| BOWN CJ             | 1635     |                |        |
| BOYLE CF            | 2020     | GANNON M       | 1450*  |
| BRADY JJ            | 1465*    | GARVOCK JM     | 1300   |
| BRADY S             | 1600     | GIBB DA        | 1670*  |
| BRYSON DM           | 2610 G N | GIBBS DV       | 1440*  |
| BURRIDGE R          | 1685     | GILLAM SR      | 2190   |
|                     |          | GILLESPIE DL   | 1645   |
| CAIRNEY JS          | 1650     | GILLESPIE D    | 2055*  |
| CAMERON W           | 1565     | GILLIES N      | 1180*  |
| CAMPBELL AWI        | 1805*    | GIULIAN PM     | 2320 N |
| CAMPBELL IS         | 2015     | GIULIAN Mrs RA | 1760*  |
| CAPSEY SR           | 1525     | GOLIGHTLY I    | 1320*  |
| CARLIN J            | 1695*    | GOODWIN B      | 1495*  |
| CARROLL PJ          | 1365*    | GORDON K       | 1800   |
| CASSAR P            | 1935*    | GOWLAND S      | 1745   |
| CASSIDY J           | 1565*    | GRANT AG       | 1800   |
| CHALMERS BW         | 1690     | GRANT BW       | 1545   |
| CHAPMAN BP          | 1720*    | GRANT PB       | 1555*  |
| CLARK SL            | 1835*    | GRANT WM       | 1735*  |
| COFFIELD P          | 1825     | GRAYSON Dr. MC | 1750*  |
| COOK WM             | 1730     | GREEN W        | 1285*  |
| COOPER M            | 1850*    | GROSE KJ       | 1505*  |

Scottish CCA Grading List 1/7/91

|              |        |                 |           |
|--------------|--------|-----------------|-----------|
| GREEN W      | 1285*  | MARSHALL IH     | 1730      |
| GROSE KJ     | 1505*  | MARTIN BJ       | 2075      |
|              |        | MARTIN S        | 1695*     |
| HALL F       | 1445   | MASON T (dec'd) | 1760      |
| HALLIWELL TF | 1975*  | MAXWELL A       | 1740      |
| HAMMETT MA   | 2000*  | MAYO MA         | 1360*     |
| HANLEY M     | 1165   | McADAM D        | 1265*     |
| HARPER W     | 1530*  | McALPINE KB     | 2565 M N  |
| HARVEY D     | 1770   | McBETH MJ       | 1945      |
| HARVEY H     | 1115*  | McCARTAN J      | 1585*     |
| HERRIES JM   | 1690   | McCLELLAND K    | 1075*     |
| HILTON SH    | 1435   | McEWAN NR       | 1735*     |
| HIND A       | 1825*  | McGHEE ME       | 1710      |
| HISLOP AT    | 1950   | McGHEE Mrs M    | 1770*     |
| HUTCHISON CM | 1490*  | McGLINCHEY W    | 1475      |
| HUTCHISON WJ | 1455   | McGOWAN A       | 2145      |
|              |        | McGOWAN P       | 2185      |
| INGLIS RA    | 2045*  | McINTOSH A      | 1255*     |
| INNES RM     | 1825   | McINTYRE JW     | 1775      |
|              |        | McKEAN H        | 1505*     |
| JACKSON PJ   | 1625   | McKENZIE F      | 1245      |
| JACK JPE     | 1665   | McKENZIE LR     | 1710*     |
| JOHNSTON TG  | 1960   | McKERRACHER D   | 1760 n    |
|              |        | McMENEMY J      | 1285      |
| KEENAN B     | 1710*  | McMENEMY S      | 1295      |
| KILGARIFF A  | 1790*  | McMILLAN W      | 1795*     |
| KILGOUR DA   | 2310 n | McMONIGLE AL    | 1500*     |
| KILPATRICK R | 2030   | McMORRAN T      | 1605      |
| KING MM      | 1715*  | McNAB CA        | 2130* m   |
| KYNOCH RJP   | 1645*  | McNAB TJC       | 1710*     |
|              |        | McROBERTS DG    | 1505      |
| LEASK ME     | 1520*  | McTAGGART J     | 1660      |
| LIVIE DM     | 1890   | MERRIFIELD J    | 1600      |
| LIVIE GWG    | 2010   | MITCHELL IWS    | 1580      |
| LLOYD G      | 1610*  | MITCHELL M      | 2165      |
| LOUGHRAN R   | 1325*  | MITCHELL SR     | 1740*     |
| LUMSDEN JPL  | 1640   | MOIR PJ         | 1570*     |
|              |        | MONTGOMERY RS   | 1715*     |
| MacARTHUR JM | 1825   | MOOHAN M        | 1900      |
| MACGREGOR CA | 1290   | MORRISON T      | 1535      |
| MacKAY I     | 2060*  | MORTON GA       | 1980      |
| MacKENZIE K  | 1740*  | MUIR AJ         | 2555* M n |
| MACKIE WV    | 1620*  | MUIR PS         | 1710*     |



Scottish CCA Grading List 1/7/91

|                |          |              |          |
|----------------|----------|--------------|----------|
| MURRAY JS      | 1760     | TAIT T       | 1770*    |
| NEIL D         | 1970     | TANKEL A     | 1770     |
| NISBET A       | 1545*    | TAYLOR J     | 1250     |
| NORRIS AJ      | 2495 m N | THOMPSON B   | 1835*    |
|                |          | THOMSON A    | 1520*    |
|                |          | THOMSON T    | 2075     |
| O'DONNELL J    | 1765     | THORNTON J   | 1220*    |
|                |          | TURNER RF    | 1690*    |
| PARSONS DG     | 1430     |              |          |
| PEARCE MF      | 1655     | WALKER JM    | 1475     |
| PELLS R        | 1425     | WALLIS G     | 1610     |
| PENMAN AD      | 1615     | WALLWORK GE  | 2085     |
| PETRIE A       | 1270*    | WARD J       | 1510     |
| PYRICH GD      | 2000     | WATSON J     | 1630     |
|                |          | WAUGH PCH    | 1365*    |
| QUINN D        | 1985     | WHITTAKER IP | 1795     |
|                |          | WICKENS TS   | 2200 M N |
| REEMAN IF      | 2005     | WILSON A     | 1405     |
| REID DR        | 1990     | WILSON AR    | 1585*    |
| REID G         | 1655     | WILSON I     | 1380*    |
| ROACH WS       | 1890     | WOOD G       | 1960     |
| ROSS DI        | 1625*    | WRIGHT A     | 1895*    |
| ROSS FR        | 1280*    |              |          |
| ROSS M         | 1960     | YOUNG S      | 1610*    |
| RYAN JMT       | 1720     |              |          |
| SADOWSKI Z     | 1755     |              |          |
| SALTER D       | 1900     |              |          |
| SAVAGE DJ      | 1740     |              |          |
| SEYFRIED J     | 2090     |              |          |
| SEYFRIED K     | 1800     |              |          |
| SHANKLAND J    | 1725*    |              |          |
| SHAW AJ        | 2190 n   |              |          |
| SNEDDON G      | 1475*    |              |          |
| SNEDDON I      | 1890     |              |          |
| SPROTT GR      | 2100 n   |              |          |
| STALLARD J     | 1390     |              |          |
| STEPHENSON L   | 1620     |              |          |
| STEVENSON JAB  | 2080     |              |          |
| STEWART Dr.KWC | 1935*    |              |          |
| STOKES RW      | 1680*    |              |          |
| SVANN A        | 1745     |              |          |
| SWYSTUN MA     | 1980     |              |          |

\* indicates less than 30 results.  
A player is not listed until they have 8 or more recorded results.

G = ICCF GM title  
M = ICCF IM title  
m = ICCF IM norm  
N = SCCA Master title  
n = SCCA Master norm

GAMES SECTION



Selected by Douglas Bryson

38 Duncryne Avenue,  
Mount Vernon,  
Glasgow G32 0RQ.



A West German player from Stuttgart caused a furore in correspondence chess circles earlier in the year when he suggested that the Russians were cheats. He singled out a former World Champion as a culprit in a Soviet attempt to slow down play and give themselves more thinking time. Prior to his playing of a novelty in the opening, a postcard to Moscow had been taking two weeks in the post but as his opponent's position deteriorated, the claimed time in the post became anything up to nine weeks.

The German eventually got fed up with the slow play and offered a draw in a winning position to highlight his "annoyance with," as he claimed, "the fraudulent Russians!"

All Scottish players who play in international tournaments know that you finish the early games against countries with efficient postal systems such as Scandinavia, Germany and Holland, and the games which linger are those against the Soviets. It can be argued that the Soviet players often gain by picking off the tournament stragglers who have long ago lost the burst of enthusiasm with which they began the event.



Personally, I doubt if the Russians are cheating. Rather it is simply that the postal system is not up to the quality of their players. If I had a choice I would not play in any event which contained Soviet players since the slow play ruins the tournament.

For example, I have 4 games still going on against them which started in 1987. Currently they have reached move 36 (number of moves in last year 8); move 31 (5); move 37 (10); move 39 (11). An average of less than 9 moves each during 1990 (a 50-move game would take 6 years!)



The first of our games this time should not have suffered from slow play since both players are from the same town. Bernard Milligan writes:

"Being a relative newcomer and only in my second year of correspondence chess, I decided it was about time that I tried my hand at annotating a game.

I am a member of Hawick Chess Club and we have on average 10 members. Both last year and this saw me playing a fellow club mate in the Major Tournament which can't be bad, considering I can play them 52 weeks of the year!

I have decided to annotate one of my games against Alan Armstrong and I am sure he will forgive me for choosing this one since in the other game I played a move which can only be described as a tactical blunder, which allowed Alan to dictate just about every move thereafter. This shows that even in correspondence chess you can play a move that you will probably regret for the rest of your life. Anyway, on with the game and I hope you enjoy it."

Major 1990/91

White: B. Milligan (Hawick)  
Black: A. Armstrong (Hawick)

French Def - Tarrasch Var C04

1 e4 e6  
2 d4 d5  
3 Nd2 Nc6

The Guimard Variation.

4 Ngf3 Nf6  
5 e5 Nd7  
6 Nb3!

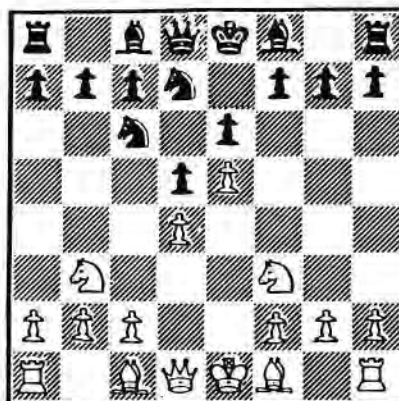

Supposedly the best method of refuting Black's set-up. Black suffers from a passive QB and a rather cramped position. White's natural move has helped to complete his development and strengthen control over the central squares.

6. .... Be7  
7 c3 a5

I expected 0-0 and therefore prepared myself for one of Alan's famous pawn storms. Play could have continued 7 ... 0-0 8 Bd3 f6 9 Qe2 Qe8 10 0-0 fxe5 11 dxe5 Qh5 12 Re1 Nc5 13 Nxc5 Bxc5 14 Be3, with a slight positional advantage for White.

8 a4 b6  
9 Bd3 Bb7  
10 Be3 f6  
11 exf6 Bxf6  
12 Qd2

I was unable to find a reference to any game that had followed this line and couldn't decide whether to place my Queen on d2 or e2 for best effect.

12 .... Qe7  
13 Qe2 e5  
14 Nfd2 0-0-0

14 ... exd4 or e4 both look stronger. Black normally castles Kingside.

15 dxe5 Ncxe5  
16 Bf5 g6  
17 Bh3

Might as well keep the pin on and the Bishop defends g2 of an eventual d4.

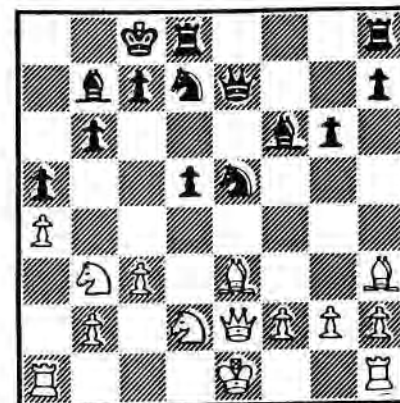

17 .... c5?



17 ... Kb8 followed by ... Nc5 looks stronger. This move seems to weaken Black's King.

18 0-0 Nc6  
19 Nf3 Ncb8

Preparing a possible ... Ba6.

20 Rfe1 Na6  
21 Qd2 Qf7  
22 Bf4 Nab8

White has a spacial advantage and this knight is simply marking time. Black's pawn on d5 is now lost.

23 Be6 Qf8  
24 Ne5 Re8  
25 Nxd7 Nxd7  
26 Bxd5 Bxd5  
27 Qxd5 Nb8

Stopping the check on a8, but...

28 Qa8

Black still loses the piece and, although playing a few more moves, the position is hopeless.



Please send games (preferably annotated) to Games Editor:

Douglas M. Bryson,  
38 Duncryne Avenue,  
Mount Vernon,  
Glasgow G32 0RQ.

David Salter is a regular contributor. Here, he takes on the King's Gambit.

SCCA Premier "E" 1990/91

White: W. Harper  
Black: D. Salter

King's Gambit C38

1 e4 e5  
2 f4 exf4  
3 Nf3 d5  
4 exd5 Nf6  
5 Qe2+ Be7

White's Queen move certainly avoids old well-analysed paths but hampers his development.

6 d4 0-0

By castling at the first opportunity, Black has no worries about the Queen's aggressive post. Instead the open e-line poses a threat to White.

7 Qd3

Choosing not to try 7 Bxf4 Bb4+ 8 c3 Re8 9 Ne5 Bd6 when pressure down the e-line should enable Black to regain the pawn and enjoy a free game.

7 ..... Nxd5

8 c4 Nb4

The bold knight move seems justified by the potential threats via c2 and the way Black's Queen is harrassed.

9 Qb3 Bf5  
10 Na3 Nbc6  
11 Bxf4

Not 11 d5 Re8 12 dxc6? Bh4+. After 12 Be2, the reply Bh4+ is still good, for example 13 Kf1 Qe7.

11 ..... Nxd4  
12 Nxd4 Qxd4  
13 Be3 Bh4+

A Queen retreat instead seems to let White back into the game so I took the plunge and attacked!

14 g3 Rfe8

Pinning and threatening to capture the bishop.

15 Kf2 Qf6

Now Bc2+ is on the cards.

16 Kg1

Sample complications after 16 Qc3 are ... Bg5 17 Qxb4 Be4+ 18 Ke2 Qf3+ or 16 ... Be4+ 17 Qxf6 Bxf6 18 Bg2

Bxg2 (or 18 Rg1 Bxb2). If 16 Qxb4 Be4+ 17 Bf4 Qxf4!

16 ..... Bg5  
17 Bf2

Rather than 17 Bxg5 Qxg5 18 Qxb4 Be4 19 Bg2 Qe3+ 20 Kf1 Bd3+ etc.

17 ..... Be4

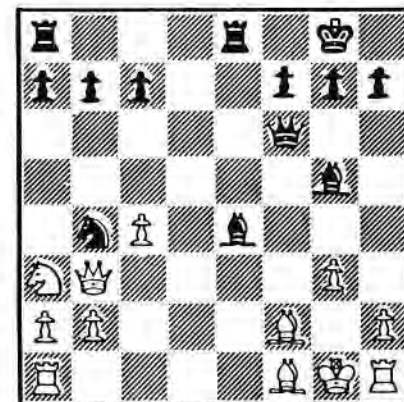

Now from the diagrammed position; if 18 Qxb4 Qf3! 19 Bd4 Qxh1+ 20 Kf2 Qxh2+ drives the King into a mating net. If 18 Bg2 Nd3 19 Rf1 Nc1! (with e2 beckoning) 20 Rxc1 Bxc1 gives Black the advantage of the exchange.

18 h4! Bxh1

In this line, the exchange is not so desirable.



19 hxc5 Qf3

I was prepared to swap Queens and enter an ending of RRNB & 6P versus RBBN & 5P.

20 Qxb4

White finally eats the knight. Now I had to justify preserving the bishop on h1.

20 ..... Re2!  
21 Qc5!

Not 21 Bxe2 Qg2++. White covers f2, preparing to answer 21 ... b6 with 22 Qd4 and 22 ... c5 with 23 Qf4.

21 ..... Rd8

Black cuts off d4.

22 Bh3

White cleverly makes f5 available for the Queen. At the time I thought 22 Re1 b6 23 Rxe2 bxc5 might be tried as it presents technical difficulties.

22 ..... g6

This cuts off f5 and it seems 23 Rf1 is needed.

While preparing this annotation, I discovered a remarkable line following this rook manoeuvre. 23 ... b6 24 Qxc7 Rd1 25 Qb8+ Kg7 26 Bd4+ Rxd4 27 Rxf3 Bxf3 28 Bf1 Rd1 threatening Rg2+ and Rxf1+!

23 Qd4? Rxd4  
24 Resigns  
0 1

A strange finish after prolonged defence but a fascinating struggle all the same.

And before anyone suggests 25 Qc8+ in the above sequence, I must admit it spoils the fun somewhat (with 29 Qh3!) but there's still 29 ... Reel to consider!



Charles Warburton used to run the Games Column in the BCCA's Correspondence Chess magazine. He had very decided tastes in the opening. He disliked any fianchetto openings and enthused about his beloved Ruy Lopez. He claimed that 3 ... a6 was not the correct defence, preferring 3 ... Nf6.

Most of the GMs have never heard of C. Warburton but isn't he absolutely correct. How on earth do you explain 3 ... a6 to a beginner; it neither develops a piece nor defends the attacked e-pawn.

Raymond Burrige's opponent doesn't make a very good advert for one of the "solid" alternatives.

White: R. Burrige  
Black: Joe West

Ruy Lopez C65

1 e4 e5  
2 Nf3 Nc6  
3 Bb5 Nf6  
4 0-0 d6

Or 4 ... Nxe4 5 d4 Nd6 etc leading to the Berlin Defence.

5 d4 Bd7

The Steinitz Defence.

6 Nc3 exd4  
7 Nxd4 Nxd4

I feel that Black should continue his development with 7 ... Be7 8 0-0 etc.

8 Bxd7+ Qxd7  
9 Qxd4 Be7  
10 Bf4 0-0

11 Rad1 Nh5

This knight later becomes an object of attack on h5.

12 Be3 c6  
13 f4

Launching a kingside attack.

13 ..... Rfd8  
14 e5 d5  
15 f5 Qc7  
16 Qg4 g6

Forced, the a1-h8 diagonal will play a decisive role later.

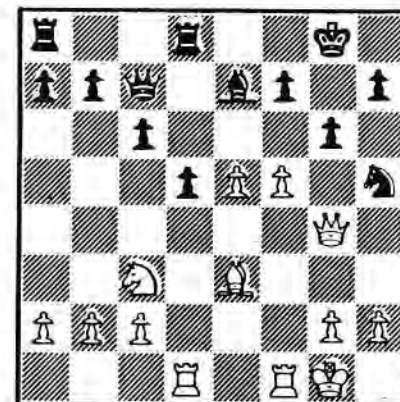

17 e6! Nf6  
18 exf7+ Kxf7  
19 fxg6+ hxg6  
20 Bd4 Rh8  
21 h3 Kg7  
22 Qe6 Raf8



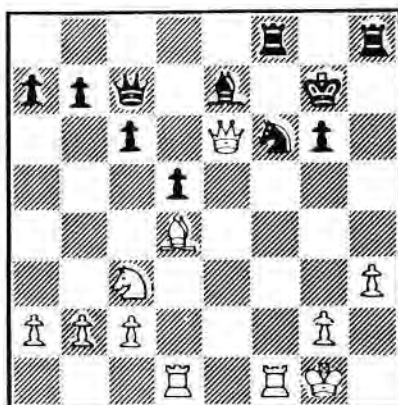

23 **Ne4!!**

Very nice sacrifice because it adds another piece to the attack on f6 and opens up the d-file for the QR.

23 ..... dxe4  
24 Bxf6+ Rxf6

Or 24 ... Bxf6 25 Rd7+ etc.

25 Rxf6 Qb6+  
26 Kh1 Bxf6  
27 Rd7+ Resigns  
1 0

If 27 ... Kh6, White plays 28 Qxf6 with the threat of mate on h4; or if 27 ... Kf8 28 Qf7 mate.



Please send games (preferably annotated) to Games Editor:

Douglas N. Bryson,  
36 Duncryne Avenue,  
Mount Vernon,  
Glasgow G32 0RQ.

## Correspondence Chess Yearbook

No. 2 August 1991

This second edition of the quarterly correspondence chess "Informator" is an improvement on the first volume. There are not so many inaccuracies, although I could not help noticing that my own game No. 326 was actually drawn and not lost! Amongst the Tournament Tables included is the European Town Teams Tournament won so impressively by Glasgow.

The quality of print and diagrams is excellent and the general presentation is of "Informator" standard.

There are 224 pages with 343 correspondence games and specialist opening analysis on the King's Indian, Grünfeld (Hungarian Variation) and Sicilian (Najdorf) defences.

The annual subscription is \$90 inclusive of postage from:

Si Editrice S.r.l.,  
Via Marsala 45,  
40125 Bologna,  
Italy.

Although rather costly, this new Yearbook is invaluable to the keen international CC player. Its Editor would welcome any quality CC games from Scottish players.

## Keeping an "open" mind about 1. e4

(by David Kilgour)

Alan Borwell asked me to write an article for the magazine on any chess subject of interest to readers. I decided to write the following article based on my choice of opening system against 1. e4.

The story starts some fifteen years ago when I was a Fischer fan and played the Najdorf, relishing the prospect of an exciting game, but also hoping to "out-book" my opponent with my many prepared lines. Usually at that time if I did not get an advantage from the opening, I would lose the ending as I knew nothing about rook endings, or any other ending for that matter.

Ten years ago, it looked very likely that Fischer would not return to chess and the Najdorf had been suffering at the hands of Karpov and the after-effect of the Fischer-Spassky match, and I decided that I would play the French Defence mainly because Kortchnoi played it and had some good results with it.

For eight years I always played the French as Black against 1. e4, only varying when I thought that my opponent might have prepared something new to unleash against me.

I played the French in my correspondence games and did quite well until about five years ago. When I reviewed my results at correspondence chess for the previous five years, I discovered that my French had let me down on quite a few occasions, especially against good opposition, eg. Zapletal in the last Olympiad I defended for 56 moves to obtain a draw.

I decided that White too often played by the book and gained an advantage which could be nullified by Black but at the cost of only obtaining a draw, which was not good enough if you had to achieve 75% of the points to get an IM norm.

At this point I decided to try new openings as Black against 1. e4. First the Sicilian - Pelikan, then Scheveningen, next the Alekhine, even the Caro-Kann, but I was not really happy with the positions I got from these openings.

About this time I started play in the Horowitz correspondence tournament and played an Alekhine, a Najdorf and 1 ... e5 just for a change. My first thought was to play the Marshall in this game but I decided that the Open Ruy was worth a try and played the game below against Kubach. Here was an opening that gave Black a solid position with some hope of an advantage at a later stage, especially in the ending; also Kortchnoi played it - a recommendation?!

I discovered that there were not too many books on the Open Ruy and only a few well-known GMs played it so I looked through my last year (or two)'s chess magazines to see if I could find any games, especially annotated ones as these would give me a rough idea of what Black's objectives are and what type of positions are favourable and unfavourable for each side.

The games below relate to my search for the variation played by Kubach but in total I had 200 games on the Open to look at.

I think all players should decide what openings they play by trying each one at least once in actual play and getting a broad idea of what the themes of each opening are, rather than just follow the openings of your hero as his style may be different from yours and while he gets results with a particular opening, mere mortals often find that they do not. Also by only following book lines, you might lose track of the opening theory and the type of middle and endgames that the opening could lead to. Remember there are three stages to most chess games - opening, middle game and ending.

Moskva Inter (4) 1981

White: Yury Balashov  
Black: Lajos Portisch

|    |        |       |
|----|--------|-------|
| 1  | e4     | e5    |
| 2  | Nf3    | Nc6   |
| 3  | Bb5    | a6    |
| 4  | Ba4    | Nf6   |
| 5  | 0-0    | Nxe4  |
| 6  | d4     | b5    |
| 7  | Bb3    | d5    |
| 8  | dxe5   | Be6   |
| 9  | c3     | Nc5   |
| 10 | Bc2    | Bg4   |
| 11 | Re1    | Be7   |
| 12 | Nbd2   | Qd7   |
| 13 | Nf1    | Rd8   |
| 14 | Ne3    | Bh5   |
| 15 | b4     | Ne6   |
| 16 | Nf5    | 0-0   |
| 17 | a4     | Rfe8  |
| 18 | axb5   | axb5  |
| 19 | Qd3    | Bg6   |
| 20 | Red1   | Bf8   |
| 21 | Be3    | Ra8   |
| 22 | h3     | Rxa1  |
| 23 | Rxa1   | d4    |
| 24 | Bxd4   | Nexd4 |
| 25 | Nf3xd4 | Rxe5  |
| 26 | Qf3    |       |
|    | ♣      | ♣     |

Dresden (2) 1988

White: Csaba Horvath  
Black: Robert Kuczynski

|   |     |     |
|---|-----|-----|
| 1 | e4  | e5  |
| 2 | Nf3 | Nc6 |
| 3 | Bb5 | a6  |

|    |       |      |
|----|-------|------|
| 4  | Ba4   | Nf6  |
| 5  | 0-0   | Nxe4 |
| 6  | d4    | b5   |
| 7  | Bb3   | d5   |
| 8  | dxe5  | Be6  |
| 9  | Nbd2  | Nc5  |
| 10 | c3    | Be7  |
| 11 | Bc2   | Bg4  |
| 12 | Re1   | Qd7  |
| 13 | Nf1   | Rd8  |
| 14 | Ne3   | Bh5  |
| 15 | b4    | Ne6  |
| 16 | Nf5   | 0-0  |
| 17 | a4    | Rfe8 |
| 18 | axb5  | axb5 |
| 19 | Qd3   | Bg6  |
| 20 | Qxb5  | Nxe5 |
| 21 | Qxd7  | Nxd7 |
| 22 | Nxe7+ | Rxe7 |
| 23 | Bb3   | Be4  |
| 24 | Nd4   | Nxd4 |
| 25 | cxd4  | Re6  |
| 26 | Bf4   | Rg6  |
| 27 | g3    | Rc8  |
| 28 | Bd1   | Nf8  |
| 29 | Ra7   | Rb6  |
| 30 | f3    | Bg6  |
| 31 | Bd2   | Ne6  |
| 32 | Bc3   | h5   |
| 33 | Be2   | c6   |
| 34 | Kf2   | Rcb8 |
| 35 | Ra6   | Rxa6 |
| 36 | Bxa6  | Ra8  |
| 37 | Ra1   | Ra7  |
| 38 | Bc8   | Rxa1 |
| 39 | Bxa1  | Bc2  |
| 40 | Bd7   | Ba4  |
| 41 | Ke3   |      |
|    | ♣     | ♣    |

Reykjavik Open (11) 1988

White: L. Johannesson

Black: Bragi Halldorsson

|    |      |       |
|----|------|-------|
| 1  | e4   | e5    |
| 2  | Nf3  | Nc6   |
| 3  | Bb5  | a6    |
| 4  | Ba4  | Nf6   |
| 5  | 0-0  | b5    |
| 6  | Bb3  | Nxe4  |
| 7  | d4   | d5    |
| 8  | dxe5 | Be6   |
| 9  | Nbd2 | Be7   |
| 10 | c3   | Qd7   |
| 11 | Re1  | Nc5   |
| 12 | Bc2  | Bg4   |
| 13 | Nf1  | Rd8   |
| 14 | Ne3  | Bh5   |
| 15 | b4   | Ne6   |
| 16 | Nf5  | 0-0   |
| 17 | a4   | Bg6   |
| 18 | g4   | d4    |
| 19 | axb5 | axb5  |
| 20 | Be4  | Rfe8  |
| 21 | Qd3  | Nb8   |
| 22 | cxd4 | Bxb4  |
| 23 | Rd1  | c6    |
| 24 | Qb3  | Nc5   |
| 25 | Qxb4 | Nxe4  |
| 26 | Ne3  | Nf6   |
| 27 | exf6 | Rxe3  |
| 28 | Bxe3 | Qxg4+ |
| 29 | Kf1  | Qxf3  |
| 30 | Qe7  | Rc8   |
| 31 | Ke1  | Bh5   |
| 32 | Kd2  | Qe2+  |
| 33 | Kc3  | Qc4+  |
| 34 | Kb2  | Bxd1  |
| 35 | Rxd1 | Nd7   |
| 36 | Rc1  | Qd5   |
| 37 | fxg7 | c5    |
| 38 | dxg5 | Ne5   |

|    |     |      |
|----|-----|------|
| 39 | Rc3 | b4   |
| 40 | Rb3 | Nc4+ |
|    | 0   | 1    |

Lugano Open (3) 1989

White: Robert Hubner

Black: Uriel Zak

|    |       |      |
|----|-------|------|
| 1  | e4    | e5   |
| 2  | Nf3   | Nc6  |
| 3  | Bb5   | a6   |
| 4  | Ba4   | Nf6  |
| 5  | 0-0   | Nxe4 |
| 6  | d4    | b5   |
| 7  | Bb3   | d5   |
| 8  | dxe5  | Be6  |
| 9  | Nd2   | Nc5  |
| 10 | c3    | Bg4  |
| 11 | Bc2   | Be7  |
| 12 | Re1   | Qd7  |
| 13 | Nf1   | Rd8  |
| 14 | Ne3   | Bh5  |
| 15 | Nf5   | 0-0  |
| 16 | Nxe7+ | Nxe7 |
| 17 | b4    | Ne4  |
| 18 | Bxe4  | dxe4 |
| 19 | Qxd7  | Rxd7 |
| 20 | Ng5   | Bg6  |
| 21 | e6    | Rd3  |
| 22 | exf7+ | Bxf7 |
| 23 | Nxe4  | Nd5  |
| 24 | a3    | Nxc3 |
| 25 | Nxc3  | Rxc3 |
| 26 | Be3   | Re8  |
| 27 | Red1  | Be6  |
| 28 | h3    | h6   |
| 29 | Rd2   | Bf5  |
| 30 | a4    | bxa4 |
| 31 | Rxa4  | Bd3  |
| 32 | Ra1   | Bb5  |

|    |      |      |
|----|------|------|
| 33 | Kh2  | Rc4  |
| 34 | Bc5  | Kh7  |
| 35 | Ra3  | Rf4  |
| 36 | Rc3  | Rf7  |
| 37 | Rd5  | Bc6  |
| 38 | Rd3  | Bb5  |
| 39 | Rd2  | Rf5  |
| 40 | g4   | Rf7  |
| 41 | Kg3  | Re1  |
| 42 | f4   | Re4  |
| 43 | f5   | g6   |
| 44 | Rf3  | gxf5 |
| 45 | gxf5 | Re5  |
| 46 | f6   | a5   |
| 47 | Be7  | axb4 |
| 48 | Bxb4 | Rg5+ |
| 49 | Kh4  | Bc6  |
| 50 | Rf4  | Kg6  |
| 51 | Be7  | Rh5+ |
| 52 | Kg3  | Rg5+ |
| 53 | Kh2  | Rd5  |
| 54 | Rc2  | Bd7  |
| 55 | Rf3  | c6   |
| 56 | Ra2  | Rf5  |
| 57 | Re3  | c5   |
| 58 | Rg3+ | Kh7  |
| 59 | Rc3  | c4   |
| 60 | Rd2  | Be6  |
| 61 | Rd6  | Bd5  |
| 62 | Kg3  | Kg6  |
| 63 | Rd8  | Rg5+ |
| 64 | Kf2  | Rg2+ |
| 65 | Ke1  | Rg1+ |
| 66 | Kd2  | Rg2+ |
| 67 | Kc1  | Rg1+ |
| 68 | Kb2  | Rg2+ |
| 69 | Ka3  | Rd2  |
| 70 | Kb4  | Rb2+ |
| 71 | Kc5  | Be6  |
| 72 | Re3  | Bf5  |
| 73 | Kxc4 | Rh2  |
| 74 | Rg8+ | Kh7  |
| 75 | Rg3  | Rd2  |

|    |      |      |
|----|------|------|
| 76 | Kc5  | Rd1  |
| 77 | Kc4  | Rd2  |
| 78 | Re5  | Bd7  |
| 79 | Kc5  | Rh2  |
| 80 | Ree3 | Rd2  |
| 81 | Re1  | Bc8  |
| 82 | Rg1  | Rf2  |
| 83 | Kd6  | Rd2+ |
| 84 | Kc7  | Be6  |
| 85 | Rg7+ |      |
|    | 1    | 0    |

Saint John m. (1) 1988

White: Johann Hjartarson

Black: Viktor Kortchnoi

|    |      |      |
|----|------|------|
| 1  | e4   | e5   |
| 2  | Nf3  | Nc6  |
| 3  | Bb5  | a6   |
| 4  | Ba4  | Nf6  |
| 5  | 0-0  | Nxe4 |
| 6  | d4   | b5   |
| 7  | Bb3  | d5   |
| 8  | dxe5 | Be6  |
| 9  | c3   | Be7  |
| 10 | Nbd2 | Nc5  |
| 11 | Bc2  | Bg4  |
| 12 | Re1  | Qd7  |
| 13 | Nf1  | Rd8  |
| 14 | Ne3  | Bh5  |
| 15 | b4   | Ne6  |
| 16 | Nf5  | d4   |
| 17 | Be4  | Bg6  |
| 18 | g4   | h5   |
| 19 | h3   | Kf8  |
| 20 | a4   | hxg4 |
| 21 | hxg4 | Qe8  |
| 22 | axb5 | axb5 |
| 23 | Ra6  | Nb8  |
| 24 | Rxe6 | fxe6 |



|    |      |      |
|----|------|------|
| 25 | Nxe7 | Bxe4 |
| 26 | Rxe4 | dxc3 |
| 27 | Ng6+ | Kg8  |
| 28 | Rd4  | Rxd4 |
| 29 | Qxd4 | Rh3  |
| 30 | Ng5  | Rh6  |
| 31 | Nf4  | Nc6  |
| 32 | Qxc3 | Qd8  |
| 33 | Nf3  | Nxb4 |
| 34 | Bd2  | Qa8  |
| 35 | Kg2  | Nc6  |
| 36 | g5   | b4   |
| 37 | Qc5  | Rh7  |
| 38 | Nxe6 | g6   |
| 39 | Qd5  | Kh8  |
| 40 | Ned4 | Qc8  |
| 41 | e6   | Nxd4 |
| 42 | Nxd4 | c5   |
| 43 | Bf4  | Ra7  |
| 44 | Nc6  |      |
|    | 1    | 0    |

|    |       |       |
|----|-------|-------|
| 15 | b4    | Ne6   |
| 16 | g4    | Bg6   |
| 17 | Nf5   | h5    |
| 18 | h3    | Kf8   |
| 19 | a4    | hxg4  |
| 20 | hxg4  | Qc8   |
| 21 | axb5  | axb5  |
| 22 | Bb3   | d4    |
| 23 | Nxe7  | Kxe7  |
| 24 | Bxe6  | Qxe6  |
| 25 | Bg5 + | Kf8   |
| 26 | Nxd4  | Nxd4  |
| 27 | Qxd4  | Rh1+  |
| 28 | Kxh1  | Qc6+  |
| 29 | Kg1   | Rxd4  |
| 30 | cxd4  | Qf3   |
| 31 | Re3   | Qxg4+ |
| 32 | Rg3   | Qe4   |
| 33 | Be3   | Bf5   |
| 34 | Ra7   | Be6   |
| 35 | Rxc7  | Bd5   |

and Black stands better.

Horowitz 1990

White: G. Kubach  
Black: D. Kilgour

|    |      |      |
|----|------|------|
| 1  | e4   | e5   |
| 2  | Nf3  | Nc6  |
| 3  | Bb5  | a6   |
| 4  | Ba4  | Nf6  |
| 5  | 0-0  | Nxe4 |
| 6  | d4   | b5   |
| 7  | Bb3  | d5   |
| 8  | dxe5 | Be6  |
| 9  | Nbd2 | Nc5  |
| 10 | c3   | Be7  |
| 11 | Bc2  | Bg4  |
| 12 | Re1  | Qd7  |
| 13 | Nf1  | Rd8  |
| 14 | Ne3  | Bh5  |



**SCOTTISH CORRESPONDENCE CHESS**  
Our magazine encourages members to express views about their Association and its activities. All contributions are welcome;

Articles; to the Editor  
Games; to Games Editor  
Letters; To the Editor,  
Secretary or any of our Controllors or Executive Committee Members.

## CHASING THE IM TITLE

by Philip Giulian

The decision by ICCF to set the criteria for IM titles by using the grading list has greatly increased the interest in international tournaments worldwide. Players now have clear incentives and certainly ones that are attainable if you are good enough.

One of the objectives of our 10th Anniversary Magazine Tournament was to give Scots the chance of obtaining IM titles. So far three are close. David Kilgour must have the best chance, having so far virtually scored all of the seven points required. However, David is still not over-optimistic, having a number of poor/unclear positions in his remaining games. David is also doing well in his World #-Final, from which he annotates the following game.

White: Tore Resoy (Norway)

Black: David Kilgour

11 cxb5 axb5

English Opening A36

|    |      |      |
|----|------|------|
| 1  | e4   | e6   |
| 2  | c4   | c5   |
| 3  | Nc3  | Nc6  |
| 4  | g3   | g6   |
| 5  | Bg2  | Bg7  |
| 6  | Nge2 | Nge7 |
| 7  | d3   | 0-0  |
| 8  | 0-0  | d6   |
| 9  | Rb1  | a6   |
| 10 | a3   | b5   |

The game quoted above continued here with 12 b4 cxb4 13 axb4 e5 and this position is considered as equal but my view is that it is unclear.

12 Nxb5 Ba6  
13 Nec3

If 13 Nbc3 Ne5 14 Nf4 Rb8, the position is also unclear.

10 ... b5 comes from a game Mararichev-Kasparov, USSR Ch 1978. I decided to try it rather than the usual 9 ... b6.

13 ..... Qb8  
14 a4 Nb4  
15 Bf4 e5  
16 Be3 Nec6  
17 f4 Nd4

18 fxe5

Perhaps 18 f5 would leave White with an advantage; his pieces are tied up on the queenside at the moment.

|    |       |      |
|----|-------|------|
| 18 | ..... | dxe5 |
| 19 | Rc1   | Qb6  |
| 20 | Rf2   | Rad8 |
| 21 | Bf1   | Kh8  |
| 22 | Rd2   | f5   |
| 23 | Rf2   | f4   |
| 24 | gxf4  | Bh6  |
| 25 | Qg4   | exf4 |
| 26 | Bxf4  | Rxf4 |
| 27 | Rxf4  |      |

Black now has a wide choice of possible moves ranging from 27 Bc8 to c4, eg. 27 ... Bc8 28 Qg3 Ne6 29 Rh4 Bxc1 30 Qxg6 Qb7 31 Bg2 Qg7 32 Qxg7+ Nxc7 33 e5 Be3+ 34 Kh1 -+; or 29 Rf7 Bxc1 30 Nc7 Kg8 31 Re7 Nxc7 32 Nb5 Nxd3 33 Bxd3 c4+ 34 Kg2 cxd3 35 Qf3 Be6 -+. However, 29 Rf6 leaves Black's position almost lost.

|    |       |       |
|----|-------|-------|
| 27 | ..... | c4    |
| 28 | Nxd4  | Qxd4+ |

Perhaps White should try 28 Kh1 Ne6 29 Rf6 but the position is very unclear with so many possibilities.

|    |     |     |
|----|-----|-----|
| 29 | Kh1 | Qd6 |
|----|-----|-----|

30 e5 Bb7+

Not 30 Ne2 Nxd3 31 Rd1 Bxf4 32 Rxd3 cxd3 is better for Black.

|    |     |     |
|----|-----|-----|
| 31 | Ne4 | Qd5 |
|----|-----|-----|

31 Bg2 Qxe5 32 Bxb7 Bxf4 33 Rf1 Nxd3 34 a5 Qxa5 is better for Black. Also, if 32 Rf7 Bxg2+ 33 Kxg2 Bxc1 and 32 Rxc4 Nxd3 33 Rf1 Nf2+ are better for Black.

|    |     |      |
|----|-----|------|
| 32 | Kg1 | Qd4+ |
| 33 | Rf2 | Bxe4 |

At this stage I could not find any move which gave Black an advantage so I offered a draw.

\* \*



Of the other Scots in the "A" Section, I appear to have the best chance. At present I expect to finish on 7 points, the minimum needed for the title. One of my wins was in the following game where my opponent lost quickly after a very dubious novelty.

White: P.M. Giulian  
Black: J. Kristinsson (Denmark)

Grünfeld D85

|   |      |      |
|---|------|------|
| 1 | d4   | Nf6  |
| 2 | c4   | g6   |
| 3 | Nc3  | d5   |
| 4 | cxd5 | Nxd5 |
| 5 | e4   | Nxc3 |
| 6 | bxc3 | Bg7  |
| 7 | Bb5+ | Bd7  |
| 8 | Rb1  |      |

A new move attempting to steer the game into uncharted territory. The usual 8 Be2 c5 offers White little.

8 ..... 0-0

Alternatively 8 ... c5 9 Nf3 cxd4 10 cxd4 Bxb5 11 Rxb5 Qd7 12 Qe2 0-0 13 0-0 e6 14 Ba3 Re8 was slightly better for Black in Giulian-Kilgour (same tournament!)

|    |     |     |
|----|-----|-----|
| 9  | Nf3 | c5  |
| 10 | 0-0 | Bg4 |
| 11 | Be2 |     |

The game has now transposed back into one of the main lines.

|    |       |      |
|----|-------|------|
| 11 | ..... | Bxf3 |
| 12 | Bxf3  | cxd4 |
| 13 | cxd4  | Bxd4 |
| 14 | Rxb7  | Nc6  |
| 15 | Qa4   | Qd6  |

Better than 15 ... Rc8? 16 Ba3 Re8 17 Rd1 e5, with advantage to White.

16 Rb5

Also slightly better for White is 16 Ba3 Qf6 17 Rc7 Ne5 18 Be2 Rfe8 19 Kh1.

16 ..... Rac8??

Necessary is 16 ... Be5 17 Rd5 Qf6 18 Be3 Rab8 with slight advantage to White. After 16 ... Rac8, White has a forced win.

|    |      |         |
|----|------|---------|
| 17 | Rd5  | Qf6     |
| 18 | Bg5  | Qg7     |
| 19 | Rc1  | Bf6     |
| 20 | Bxf6 | Resigns |

Black loses a piece after 20 ... Qxf6 21 Rdc5.



In Section "B" George Pyrich had excellent prospects of the title when he blundered against the Australian, Peter Wagg. George still has a chance, as he describes....

"I consider myself very fortunate to be taking part in this Tourney! When the East German CCA (now defunct?) failed to respond to the organisers' invitation, I eagerly stepped into the breach!

Aware of the status of the tourney, and the unique opportunity it offered, I resolved to give it my "best shot". In the past, I've spoiled too many games with hasty, thoughtless moves (probably lacking the necessary self-discipline to succeed at a high level) - thus I decided to give all 14 games my undivided attention! Other games in progress have suffered accordingly!

My new strategy soon reaped dividends with a win over Iain Campbell - for me a satisfying game to open my account - Iain had beaten me rather easily in the 1989-91 Championship in the same opening line.

White: I.S. Campbell

Black: G.D. Pyrich

King's Indian Defence E97

|   |     |     |
|---|-----|-----|
| 1 | d4  | Nf6 |
| 2 | c4  | g6  |
| 3 | Nc3 | Bg7 |

|    |     |     |
|----|-----|-----|
| 4  | e4  | d6  |
| 5  | Nf3 | 0-0 |
| 6  | Be2 | e5  |
| 7  | 0-0 | Nc6 |
| 8  | d5  | Ne7 |
| 9  | b4  | Nh5 |
| 10 | c5  | h6  |

Recommended by Andrew Martin in his excellent recent book on this opening and varying from our previous encounter which had gone 10 ... Nf4 11 Bxf4 exf4 12 Rc1 h6 13 h3 g5 14 a4 Ng6 15 cxd6 cxd6 16 Nb5 Bd7 17 a5 Bxb5 18 Bxb5 a6 19 Be2 Qd7 20 Nd4! Bxd4 21 Qxd4 Ne5 22 Rc3 Rac8 23 Rfc1 f3?! 24 Bxf3 Nxf3+ 25 gxf3 Qxb3 26 Qf6! winning easily.

|    |      |      |
|----|------|------|
| 11 | g3   | f5   |
| 12 | Nd2  | Nf6  |
| 13 | f3   | h5   |
| 14 | Nc4  | fxe4 |
| 15 | fxe4 | Bh3  |
| 16 | Rf3  | b5!? |

Again Martin's recommendation but also mentioned in a footnote to game 770 in Informator 40!

|    |     |      |
|----|-----|------|
| 17 | Ne3 | dxc5 |
| 18 | Qc2 | c6!  |

The alternative 18 ... cxb4 19 Nxb5 is plainly good for White. The text blows up the centre, trying to exploit

White's rather awkwardly placed pieces.

|    |      |    |
|----|------|----|
| 19 | bxc5 | b4 |
| 20 | Nd1  |    |

I expected 20 d6 when I wasn't too sure about lines such as 20 ... bxc3 21 dxe7 Qxe7 22 Qxc3 Rad8!?

|    |      |       |
|----|------|-------|
| 20 | .... | cxd5  |
| 21 | exd5 | e4    |
| 22 | Rf2  | Nexd5 |

The alternatives 22 ... Nfxd5 23 Rxf8+ Kxf8 24 Rb1 Bd4 25 Qxe4 Nf5 and 22 ... Ng4!? seemed unclear.

|    |       |      |
|----|-------|------|
| 23 | Bc4   | Kh7  |
| 24 | Bb2   | Nxe3 |
| 25 | Nxe3  | Ng4  |
| 26 | Nxg4  | Bxg4 |
| 27 | Bxg7  | Kxg7 |
| 28 | Qxe4? |      |

This simply loses. I think he had to defend d4 with 28 Qd2 although, amongst other things, Black can just exchange Queens and round-up the c-pawn.

|    |      |       |
|----|------|-------|
| 28 | .... | Rxf2  |
| 29 | Kxf2 | Qf6+  |
| 30 | Ke3  | Qxa1  |
| 31 | Qxa8 | Qc3+  |
| 32 | Bd3  | Qxc5+ |
| 33 | Kd2  | Qf2+  |
| 34 | Kc1  | Qe1+  |

Resigns

George continues, "Shortly thereafter, I missed an excellent opportunity against Brian Martin. As White, I reached the following position after Brian's 26th (Nc3-e4).

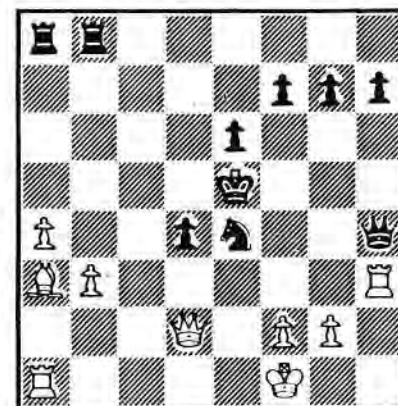

Here I missed the crushing 27 Bd6+!! Kd5 (the bishop is untouchable!) 28 Qxd4+!! Kxd4 29 Rd1+ Nd2 30 Rxd2+ Ke4 31 Rxh4+ winning easily. Instead, after 27 Re1 Kd5 28 Qe2 Qxf2+! 29 Qxf2 Nxf2 30 Kxf2 g5, I soon had to settle for a draw.

However, a lucky win over Roger Patterson (CA) following his unfortunate clerical error offset the lost half-point. Thereafter a series of draws was followed early in July 1991 by a third win over Kari Koistenen (SF).



The magic score (+5) seemed tantalisingly close! Then disaster struck! Against Peter Wagg (AUS), in the following position, I produced an awful blunder:

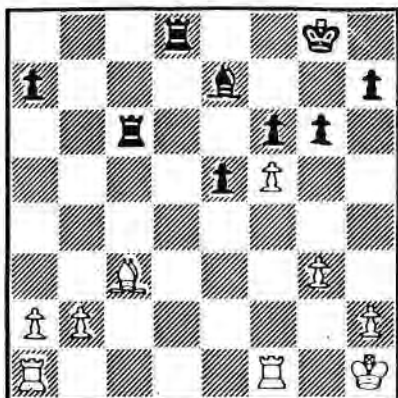

Playing Black, I should hold a draw despite White's small advantage. Any B+P ending would likely be good for White with the possibility of passed pawns on both wings but any R+P ending should be OK for Black. Anyway, it all became academic after 27 ... Rc7??? 28 Ba5. My worst ever CC blunder! (although I've made worse OTB!)

Following the loss to Wagg, I presently (23/7/91) have 6/10 (+3 = 6-1). A seventh draw seems inevitable so the magic score of 9½/14 now seems sadly out of reach. Still, I'm enjoying the Tourney!

Also chasing the IM title is our President, Alan Borwell.

In the European Team Championship, Alan has scored 3/6 with good prospects of full points in his remaining 2 games. The %IM norm is 5½ pts, so he is likely to fall short by only ½ point. He tells me that he had an overwhelming position against his Austrian opponent. Unfortunately he not only let the win slip from his grasp but also then allowed his opponent to gain the full point which, ironically, secured the IM title for Dr. Teichmeister!

In Section A of the Scottish Invitation event, Alan thinks he could reach a total near to the IM norm. He handicapped himself with oversights against Chandler and Prystenski. He is the exchange up in two of his remaining games and a pawn up in another.

Now he has retired from full-time employment, Alan is hoping that the availability of more "quality thinking time" will help him to achieve an ICCF title!



(by Philip Giulian)

1 d4 c5!? A43

"A move of little independent significance which can only be played by players willing to allow transposition to the Sicilian Defence." At least that is what I thought of this opening until it occurred in my correspondence games. The value of c5 is certainly in its transpositional qualities and it gives Black a wide range of choices. A comprehensive survey of these would take a whole book and so I will restrict myself to one playable system.

I will not consider e3, c3 or dxc5 as second moves for White because they offer nothing except the possibility of boring Black to death. Similarly 2 Nf3 cxd4 3 Nxd4 d5 followed by 4 ... e5 gives easy equality. This leaves us with the two main lines.

Line 1: 2 d5 Nf6

1A 3 c4 allows Black the choice of Benoni systems or the King's Indian. The point of having played c5 on move 1 is that White has been unable to steer the game into quiet positional waters by the move order 1 d4 Nf6 2 c4 c5 3 Nf3.

1B 3 Nc3 d6 (e6 is also possible) 4 Nf3 g6 5 e4 Bg7 6 Be2 0-0 7 0-0 Na6 8 h3 Nc7 9 a4 b6 10 Bf4 a6 11 Re1 Bb7 12 Bc4 after which Qd7 gives equal chances (De Mauro-Giulian, USA v Scotland). This system had been under a cloud for some time, especially after Korchnoi lost a vital game to Karpov. Recently, Torre has adopted this opening regularly as Black with excellent results.

Line 2

2 e4 cxd4 3 Nf3 (3 c3 d5 transposes to the c3 Sicilian) 3 ... Qa5+!?



In this position, David Kilgour (later!!) suggested 4 c3 with attacking chances but I'm not convinced by 4 c3 Nf6 5 e5 dxc3 6 Nxc3 Ne4.

So from the diagrammed position, I continued with 4 Bd2 Qb6 5 Na3 Nc6 6 Nc4?! Qc7 7 Bd3 b5 8 Na3 a6 9 0-0 e6 10 Nb1 (Giulian-Stewart, 3rd NATT) and Black is better. Having got this far, I wish I'd tried 4 c3 but it seems to me 3 ... Qa5+ at least equalises.



**Please send games**  
(preferably annotated) to  
Games Editor:

**Douglas M. Bryson,**  
38 Duncryne Avenue,  
Mount Vernon,  
Glasgow G32 0RQ.

**Chess Archives**

One year's subscription = DM 40

Free sample copy provided on request from:

Das Schach-Archiv,  
Weidenbaumsweg 80,  
Postfach 800 845  
2050 Hamburg 80,  
Germany,  
Tel. (040) 7 24 42 82

## INTERNATIONAL REPORT

(by Philip Giulian)

Scotland has been accepted as a full member of ICCF. Effectively this means that we now enjoy the same status in correspondence chess that Scotland does for over-the-board chess, football, rugby, etc. This is excellent news, not just in nationalistic terms, but it gives us full control over our own affairs. Your Committee has a multitude of issues to consider and in the next issue of our magazine, we will give a full report on how we intend to proceed.

As well as bringing back details of our full membership, Alan Borwell returned from the ICCF Congress with an excellent report on our Olympiad chances. News from Argentina is that they are very unlikely to produce the high plus score needed from their large number of uncompleted games. With Portugal also not likely to catch up, it is looking increasingly likely that Scotland will finish in third place. Czechoslovakia are leading the Final and this means that we are now strong favourites to qualify for the next Final (along with Hungary).

After five years of play, our "friendly" international with the Ukraine has ended. This has been a much longer match than usual but there have been some problems with the post. The result was a resounding 27:11 victory for the Ukraine, with two games abandoned.

### RESULTS

**Olympiad (Scotland 29½/49)**

|      |            |               |
|------|------------|---------------|
| Bd 5 | G D Pyrich | 1 v Argentina |
| Bd 6 | D Kilgour  | 1 v Norway    |
|      | D Kilgour  | 0 v Hungary   |

**Latest Scores in Olympiad** (see tables on next pages)

1. Hungary 72% (33/46); 2. Czechoslovakia 65% (30/46);  
3. Scotland 59% (29½/50); 4. Argentina 53% (18/34);  
5. Portugal 53% (26/49)

Each team plays a total of 54 games. Scotland has a winning advantage in the remaining against Argentina, who also have three games to finish against Portugal and two against Czechoslovakia.



**WATT** (Scotland 14/25)

- Bd 1 AJ Muir ½ v Ireland
- Bd 2 CA McNab 0 v England
- Bd 3 PM Giulian ½ v France
- Bd 4 D Kilgour ½ v England
- D Kilgour 1 v France
- Bd 6 GR Sprott 0 v England
- Bd 8 GWG Livie 1 v France
- Bd 9 IS Campbell 0 v England
- Bd 10 J Stevenson 1 v England
- J Stevenson 1 v Wales

**Scotland(11) v Ukraine(27)**  
(completed)

- Bd 12 I Marshall ½ ½
- Bd 17 T McMorran 0 0

**Scotland (12) v USA (33)**

- Bd 19 Mrs M Inglis 1

**LATE OLYMPIAD NEWS**

(by Philip Giulian)

George Pyrich has won his game against Argentina - a vital point as we endeavour to maintain our third position. It must be bad enough taking over someone else's games but even worse when you are expected to win. George took over this game after 31 moves and wasted no time converting his advantage into the full point.

- 31 ..... cxd6
- 32 Rf5 Nh6
- 33 Rxf8+ Rxf8
- 34 Ng4 Nf5
- 35 f4 Be4
- 36 Nf2 Rf6
- 37 Bd7 Ng3
- 38 Nxe4 Nxe4
- 39 f5!! Rf8

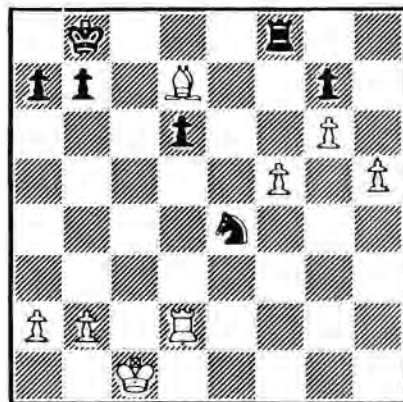
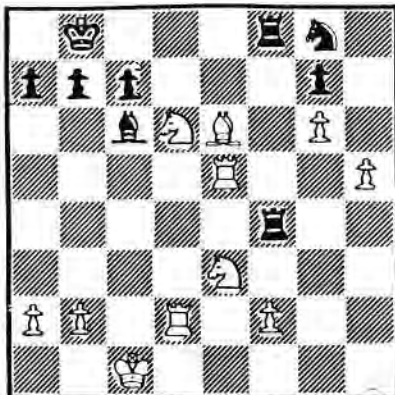

40 h6! Resigns

LADIES . CORRESPONDENCE CHESS OLYMPIADE - SEMI-FINAL IV SECTION 1

| Nº | BOARD 1             | ½ IM = 4 ½ pts | TEAM | 1                        | 2                        | 3                        | 4                        | 5                        | 6                        | 7                        | 8                        | Points | Place |
|----|---------------------|----------------|------|--------------------------|--------------------------|--------------------------|--------------------------|--------------------------|--------------------------|--------------------------|--------------------------|--------|-------|
| 1  | B. KACZOROWSKA      |                | PL   | <input type="checkbox"/> | 0                        | 1                        | 0                        |                          | ½                        | ½                        | 1                        |        |       |
| 2  | M. INGLIS           | ●              | GBS  | 1                        | <input type="checkbox"/> | 1                        | 0                        |                          | 1                        | ½                        | 1                        |        |       |
| 3  | L. VAYRYNEN         |                | SF   | 0                        | 0                        | <input type="checkbox"/> | 0                        | 0                        | ½                        | ½                        | 1                        | 2      |       |
| 4  | A. SUKHININA        |                | SU   | 1                        | 1                        | 1                        | <input type="checkbox"/> | 1                        | 1                        | 0                        | 1                        | 6      |       |
| 5  | G. THORSTEINSDOTTIR |                | IS   |                          |                          | 1                        | 0                        | <input type="checkbox"/> | ½                        | 0                        | 1                        |        |       |
| 6  | A. KNECHT           |                | CH   | ½                        | 0                        | ½                        | 0                        | ½                        | <input type="checkbox"/> | ½                        | 1                        | 3      |       |
| 7  | G. NACHTMANN        |                | FRG  | ½                        | ½                        | ½                        | 1                        | 1                        | ½                        | <input type="checkbox"/> | 1                        | 5      |       |
| 8  | G. SCHOISSWUHL      |                | A    | 0                        | 0                        | 0                        | 0                        | 0                        | 0                        | 0                        | <input type="checkbox"/> | 0      |       |

| Nº | BOARD 2         | ½ IM = 5 pts | TEAM | 1                        | 2                        | 3                        | 4                        | 5                        | 6                        | 7                        | 8                        | Points | Place |
|----|-----------------|--------------|------|--------------------------|--------------------------|--------------------------|--------------------------|--------------------------|--------------------------|--------------------------|--------------------------|--------|-------|
| 1  | H. SALABUN      |              | PL   | <input type="checkbox"/> | 1                        | 1                        |                          | ½                        | 1                        | 1                        | 1                        |        |       |
| 2  | E. HARTFORD     | ●            | GBS  | 0                        | <input type="checkbox"/> | 0                        | 0                        | 0                        | 0                        | 0                        | 1                        |        |       |
| 3  | T. ALHO         |              | SF   | 0                        | 1                        | <input type="checkbox"/> | 0                        | 0                        | 0                        | 0                        | 1                        | 2      |       |
| 4  | V. STERNINA     |              | SU   |                          | 1                        | 1                        | <input type="checkbox"/> |                          | 1                        | ½                        | 1                        |        |       |
| 5  | D. TRAINSDOTTIR |              | IS   | ½                        |                          | 1                        |                          | <input type="checkbox"/> | 0                        | ½                        | 1                        |        |       |
| 6  | C. BAUMANN      |              | CH   | 0                        | 1                        | 1                        | 0                        | 1                        | <input type="checkbox"/> | 1                        | 1                        | 5      |       |
| 7  | I. SCHADE       |              | FRG  | 0                        | 1                        | 1                        | ½                        | ½                        | 0                        | <input type="checkbox"/> | 1                        | 4      |       |
| 8  | H. MIRA         |              | A    | 0                        | 0                        | 0                        | 0                        | 0                        | 0                        | 0                        | <input type="checkbox"/> | 0      |       |

| Nº | BOARD 3                    | ½ IM = 5 pts | TEAM | 1                        | 2                        | 3                        | 4                        | 5                        | 6                        | 7                        | 8                        | Points | Place |
|----|----------------------------|--------------|------|--------------------------|--------------------------|--------------------------|--------------------------|--------------------------|--------------------------|--------------------------|--------------------------|--------|-------|
| 1  | I. KONDRACKA   SZCZEPANIAK |              | PL   | <input type="checkbox"/> | 1                        |                          |                          | ½                        | ½                        | 0                        | ½                        |        |       |
| 2  | A. Mc LURE                 | ●            | GBS  | 0                        | <input type="checkbox"/> | 1                        |                          | ½                        | ½                        | ½                        | ½                        |        |       |
| 3  | M. VOUTILAINEN             |              | SF   |                          | 0                        | <input type="checkbox"/> |                          | 0                        | 0                        | 0                        | 0                        |        |       |
| 4  | I. PRIEDITE                |              | SU   |                          |                          |                          | <input type="checkbox"/> | ½                        |                          |                          | 1                        |        |       |
| 5  | G. GRETARSDOTTIR           |              | IS   | ½                        | ½                        | 1                        | ½                        | <input type="checkbox"/> | 0                        | 1                        | ½                        | 4      |       |
| 6  | E. LUSSY                   |              | CH   | ½                        | ½                        | 1                        |                          | 1                        | <input type="checkbox"/> | 0                        | 0                        |        |       |
| 7  | C. BLODIG                  |              | FRG  | 1                        | ½                        | 1                        |                          | 0                        | 1                        | <input type="checkbox"/> | 1                        |        |       |
| 8  | M. HORVATH                 |              | A    | ½                        | ½                        | 1                        | 0                        | ½                        | 1                        | 0                        | <input type="checkbox"/> | 3 ½    |       |

| Nº | BOARD 4                 | ½ IM = 5 ½ pts | TEAM | 1                        | 2                        | 3                        | 4                        | 5                        | 6 | 7                        | 8                        | Points | Place |
|----|-------------------------|----------------|------|--------------------------|--------------------------|--------------------------|--------------------------|--------------------------|---|--------------------------|--------------------------|--------|-------|
| 1  | B. KOPEC                |                | PL   | <input type="checkbox"/> |                          | 1                        | 0                        |                          | 1 | ½                        | 1                        |        |       |
| 2  | M. Mc GEE               | ●              | GBS  |                          | <input type="checkbox"/> | 1                        | 0                        |                          | 0 | 0                        | 0                        |        |       |
| 3  | A. PIETILAINEN          |                | SF   | 0                        | 0                        | <input type="checkbox"/> | 0                        | ½                        | 0 | 0                        | 0                        | ½      |       |
| 4  | L. KOROLJKOVA   PUDKOVA |                | SU   | 1                        | 1                        | 1                        | <input type="checkbox"/> | 1                        |   |                          |                          |        |       |
| 5  | A. KRISTINSDOTTIR       |                | IS   |                          | ½                        | 0                        | <input type="checkbox"/> | 1                        | ½ | ½                        | 0                        |        |       |
| 6  | J. HAJDU                |                | CH   | 0                        |                          | 1                        | ½                        | <input type="checkbox"/> | 0 | 0                        | 0                        |        |       |
| 7  | B. BARTHEL              |                | FRG  | ½                        | 1                        | 1                        |                          | ½                        | 1 | <input type="checkbox"/> | 0                        |        |       |
| 8  | I. KATTINGER            |                | A    | 0                        | 1                        | 1                        |                          | 1                        | 1 | 1                        | <input type="checkbox"/> |        |       |

# C C OLYMPIAD XI PRELIMINARIES

(Section 2)

| 1 CZECHOSLOVAKIA +14 |          | 1   | 2 | 3   | 4   | 5   | 6   | 7   | 8   | 9 | 10  |
|----------------------|----------|-----|---|-----|-----|-----|-----|-----|-----|---|-----|
| 1 A LANC             | WIN 2430 |     | 1 | 1/2 |     | 1   | 1   | 1/2 | 1   | 1 | 1/2 |
| 2 J AMBROZ           | -        |     |   | 1/2 | 1/2 | 1   | 1   | 1/2 | 1/2 | 1 | 0   |
| 3 M WEINER           | IN 2435  | 1/2 | 1 | 1   |     | 1   | 1/2 | 1/2 | 1/2 | 0 |     |
| 4 R NACHALA          | 2380     |     | 1 |     | 1/2 | 1/2 |     | 1/2 | 1   |   |     |
| 5 J KOLIN            | 2335     | 1/2 | 0 | 0   | 1/2 | 1   | 1/2 | 1   | 1/2 | 0 |     |
| 6 P NISKOVSKY        | 2480     | 1   | 1 | 1   | 1/2 |     | 1   | 1   | 1/2 | 0 |     |

| 2 BELGIUM -4    |          | 1   | 2 | 3   | 4   | 5   | 6   | 7   | 8   | 9   | 10  |
|-----------------|----------|-----|---|-----|-----|-----|-----|-----|-----|-----|-----|
| 1 A VAN OSMARL  | WIN 2530 | 0   |   | 1   |     | 1   | 1/2 | 0   | 1   | 1/2 |     |
| 2 J ROOSE       | 2330     |     |   | 1/2 | 0   | 1/2 | 0   | 0   | 1/2 | 0   | 1/2 |
| 3 E VAN LEEUWEN | 2140     | 1/2 |   | 1   | 1/2 | 1   | 1/2 | 1/2 | 1   | 1   | 0   |
| 4 D WEYNS       | -        |     |   | 1   |     | 0   | 1   | 1   | 1/2 | 1/2 |     |
| 5 V LEROY       | 2265     | 1/2 |   | 1/2 |     | 0   | 1/2 | 1   | 0   | 1/2 | 0   |
| 6 H VERN        | -        | 0   |   |     | 1/2 | 0   | 1   | 1/2 | 0   | 0   | 0   |

| 3 SINGAPORE -25 |      | 1   | 2   | 3 | 4   | 5 | 6   | 7   | 8   | 9   | 10 |
|-----------------|------|-----|-----|---|-----|---|-----|-----|-----|-----|----|
| 1 H F GLASER    | 2380 | 1/2 | 0   |   |     | 0 | 1/2 | 0   | 1/2 | 0   | 0  |
| 2 A CHIA        | -    | 1/2 | 1/2 |   |     | 0 | 1/2 | 1/2 | 1/2 | 0   | 0  |
| 3 K-S TEO       | -    | 0   | 0   |   |     | 0 | 0   | 0   | 1/2 | 0   | 0  |
| 4 C-W LEONG     | -    | 0   | 0   |   | 1/2 | 0 | 0   | 1   | 1/2 | 1/2 | 0  |
| 5 H-Y WONG      | -    | 1   | 1/2 |   | 1/2 | 0 | 1/2 | 1   | 1/2 | 0   | 1  |
| 6 B TEO         | -    | 0   |     |   | 0   | 0 | 0   | 1   | 0   | 0   | 0  |

| 4 ARGENTINA +2 |         | 1   | 2   | 3   | 4 | 5   | 6 | 7   | 8   | 9   | 10  |
|----------------|---------|-----|-----|-----|---|-----|---|-----|-----|-----|-----|
| 1 J S MORGADO  | GN 2475 |     |     |     |   | 1/2 |   | 1/2 |     |     | 1/2 |
| 2 B MARCUSSI   | IN 2470 | 1/2 | 1   | 1   |   |     | 1 |     |     | 0   | 1/2 |
| 3 P BUJ        | IN 2445 | 0   | 1/2 |     |   |     |   | 0   | 1   | 1   | 0   |
| 4 R A REDOLFI  | IN 2385 |     |     | 1/2 |   |     |   | 1   | 0   | 0   | 1   |
| 5 A LAURENCENA | 2405    | 1   |     | 1/2 |   | 1/2 | 0 |     | 1/2 | 1/2 | 1/2 |
| 6 C G PAPIER   | IN 2315 | 0   | 1/2 | 1   |   | 1   |   |     | 1/2 | 1/2 | 1/2 |

| 5 PORTUGAL +3     |          | 1   | 2   | 3   | 4   | 5 | 6   | 7   | 8   | 9   | 10  |
|-------------------|----------|-----|-----|-----|-----|---|-----|-----|-----|-----|-----|
| 1 F SILVA         | WIN 2280 | 0   | 0   | 1   | 1/2 |   | 1/2 | 1/2 | 1/2 | 1/2 |     |
| 2 R SILVA PEREIRA | WIN -    | 0   | 1/2 | 1/2 |     |   | 1/2 | 1/2 | 1/2 | 1/2 | 0   |
| 3 H NETO          | WIN -    |     | 0   | 1   |     |   | 1/2 | 0   | 1   | 0   | 1   |
| 4 J D DE SOUSA    | -        | 1/2 | 1   | 1   |     |   | 0   | 1   | 1/2 | 1   | 0   |
| 5 A OLIVEIRA      | WIN -    | 1/2 | 1   | 1   | 1/2 |   | 1   | 1/2 | 1/2 | 1/2 | 1/2 |
| 6 C QUARESMA      | -        | 1/2 | 1   | 1   | 0   |   | 0   | 1   | 1   | 1/2 | 0   |

| 6 FINLAND -8 |          | 1   | 2   | 3   | 4 | 5   | 6 | 7 | 8   | 9   | 10  |
|--------------|----------|-----|-----|-----|---|-----|---|---|-----|-----|-----|
| 1 T PERMAN   | WIN 2355 | 0   | 1/2 | 1/2 |   | 1/2 |   |   |     | 0   | 0   |
| 2 H SABEL    | 2395     | 0   | 1   | 1/2 | 0 | 1/2 |   |   | 1/2 | 0   | 0   |
| 3 K TANNI    | -        | 0   | 1/2 | 1   |   | 1/2 |   |   | 1/2 | 1/2 | 1   |
| 4 S BJÖRMAN  | 2420     | 1/2 | 0   | 1   |   | 1   |   |   | 1/2 | 0   | 1/2 |
| 5 K KAUNONEN | IN 2465  | 0   | 1/2 | 1/2 | 1 | 0   |   |   | 1/2 | 1/2 | 0   |
| 6 R VIKMAN   | IN 2405  |     | 0   | 1   |   | 1   |   |   | 1   | 0   | 0   |

| 7 BRAZIL -7          |          | 1   | 2   | 3   | 4   | 5   | 6   | 7 | 8   | 9   | 10  |
|----------------------|----------|-----|-----|-----|-----|-----|-----|---|-----|-----|-----|
| 1 G FRAGA PORTILHO   | 2355     | 1/2 | 1   | 1   | 1/2 | 1/2 |     |   |     |     |     |
| 2 S HONCE DE CRESCEN | -        | 1/2 | 1   | 1/2 |     | 1/2 |     |   |     |     | 1/2 |
| 3 M SILOS BIAVA      | WIN 2440 | 1/2 | 1/2 | 1   | 1   | 1   | 1/2 |   | 1/2 | 0   | 1/2 |
| 4 A PACINI           | WIN 2360 |     | 0   | 0   | 0   | 0   | 1/2 |   | 1/2 | 0   |     |
| 5 O ALCANTARA SOARES | 2350     | 1/2 | 0   | 0   |     | 1/2 |     |   | 1/2 | 1/2 |     |
| 6 P A GUEHEZ BRIO    | -        | 0   | 1/2 | 0   |     | 0   | 0   |   | 1   | 0   | 0   |

| 8 NORWAY -4   |          | 1   | 2   | 3   | 4   | 5   | 6   | 7   | 8 | 9   | 10  |
|---------------|----------|-----|-----|-----|-----|-----|-----|-----|---|-----|-----|
| 1 T STRAND    | WIN 2370 | 0   | 0   | 1/2 |     | 1/2 |     |     |   | 1/2 |     |
| 2 K V STRAND  | IN 2445  | 1/2 | 1/2 | 1   |     | 1/2 | 1/2 |     |   | 0   | 1/2 |
| 3 F LARSEN    | 2325     | 1/2 | 0   | 1/2 | 0   | 0   | 1/2 | 1/2 |   | 1/2 | 1/2 |
| 4 P STIGAR    | -        | 1/2 | 1/2 | 1/2 | 1   | 1/2 | 1   | 1/2 |   | 1   | 1/2 |
| 5 Ø HJERTENES | -        | 0   | 1   | 1/2 | 1/2 | 1/2 | 1/2 | 1/2 |   | 1/2 | 1/2 |
| 6 Ø BREKKE    | -        | 0   | 1   | 1   | 1/2 | 0   | 1   | 0   |   | 0   | 0   |

| 9 SCOTLAND +9                |          | 1   | 2   | 3   | 4   | 5   | 6   | 7   | 8   | 9 | 10  |
|------------------------------|----------|-----|-----|-----|-----|-----|-----|-----|-----|---|-----|
| 1 D N BRYSON                 | GN 2565  | 0   | 1/2 | 1   |     | 1/2 | 1   |     | 1/2 |   | 1   |
| 2 C A MCNAB (FIDE)           | IN(2435) | 0   | 1   | 1   | 1   | 1/2 | 1   |     | 1   |   | 1/2 |
| 3 A J MORRIS / A.P. BORNWELL |          | 1/2 | 0   | 1   | 0   | 1   | 0   | 1   | 1/2 |   | 1/2 |
| 4 T B VICKERS / G. PYRICH    | WIN 2470 | 0   | 1/2 | 1/2 | 1   | 0   |     | 1   | 0   |   | 0   |
| 5 P H GIULIAN                | 2370     | 1/2 | 1/2 | 1   | 1/2 | 1/2 | 1/2 | 1/2 | 1/2 |   | 1/2 |
| 6 D KILGOUR                  | 2365     | 1/2 | 1   | 1   | 1/2 | 1/2 | 1   | 1   | 1   |   | 0   |

| 10 HUNGARY +20      |          | 1   | 2   | 3 | 4   | 5   | 6   | 7   | 8   | 9   | 10 |
|---------------------|----------|-----|-----|---|-----|-----|-----|-----|-----|-----|----|
| 1 S BRILLA-BANFALVI | GN 2545  | 1/2 |     | 1 | 1/2 |     | 1   |     |     | 0   |    |
| 2 J FÖLDI / HONFI   | IN 2450  | 1   | 1/2 | 1 | 1/2 | 1   | 1   | 1/2 | 1/2 | 1/2 |    |
| 3 F FABRI           | 2550     | 1   | 1   | 1 | 1   | 0   | 1   | 1/2 | 1/2 | 1/2 |    |
| 4 I MULLNER         | 2345     |     |     | 1 | 0   | 1   | 1/2 |     | 1/2 | 1   |    |
| 5 T FLORIAN / HARG  | 2415     | 1   | 1   | 0 | 1/2 | 1/2 | 1   |     | 1/2 | 1/2 |    |
| 6 I FODOR           | WIN 2195 | 1   | 1   | 1 | 1/2 | 1   | 1/2 | 1   | 1   | 1   |    |



IV EUROPEAN TEAM CHAMPIONSHIP PRELIMINARIES

BOARD 1 - A J MUIR

De Bu Sc Po Sw CS Sp Ir Au

| Country | Name              | Score   | De  | Bu | Sc  | Po | Sw  | CS  | Sp  | Ir  | Au  | Total |
|---------|-------------------|---------|-----|----|-----|----|-----|-----|-----|-----|-----|-------|
| Den     | Sorensen, B       | 2575    | ●   |    | ○   | ○  | ○   | ○   |     |     | 1/2 |       |
| Bul     | Kostadinov, K     | 2445    |     | ●  |     |    |     | ○   |     |     | ○   |       |
| SCO     | Muir, A J         | (2225)F | ○   |    | ●   | ○  | 1/2 | 1/2 |     | ○   | ○   | 1/2 M |
| Por     | Ferreira, A M A   | (2300)F | ○   |    | ○   | ●  | ○   |     |     | ○   | ○   |       |
| Swe     | Carlsson, I       | 2455    | ○   |    | 1/2 | ○  | ●   | 1/2 | ○   | 1/2 | 1/2 |       |
| CS      | Bulla, Dr J       | 2435    | ○   | ○  | 1/2 |    | 1/2 | ●   |     | 1/2 | 1/2 |       |
| Spa     | Lanz Calavia, J M | 2355 M  |     |    |     |    | ○   |     | ●   |     | 1/2 |       |
| Ire     | Ludgate, A T      | 2465    |     |    | ○   | ○  | 1/2 | 1/2 |     | ●   | 1/2 |       |
| Aus     | Fleischhanderl, F | 2470    | 1/2 | ○  | ○   | ○  | 1/2 | 1/2 | 1/2 | 1/2 | ●   | 3 1/2 |

BOARD 2 - A P BORWELL

De Bu Sc Po Sw CS Sp Ir Au

| Country | Name               | Score  | De  | Bu  | Sc  | Po  | Sw  | CS  | Sp | Ir  | Au  | Total       |
|---------|--------------------|--------|-----|-----|-----|-----|-----|-----|----|-----|-----|-------------|
| Den     | Christensen, B     | 2555   | ●   | 1/2 | 1/2 | 1/2 | ○   | 1/2 |    | ○   | 1/2 |             |
| Bul     | Metchkarov, V      | 2200   | 1/2 | ●   |     | 1/2 | ○   | 1/2 |    |     | ○   |             |
| SCO     | Borwell, A P       | 2280   | 1/2 | ○   | ●   | ○   | ○   | 1/2 |    | ○   | 1/2 | ○           |
| Por     | Costa, F V L S     | 2200   | 1/2 | 1/2 | ○   | ○   | ○   | 1/2 |    | 1/2 | ○   |             |
| Swe     | Lundholm, Dr S G   | 2450 M | ○   | ○   | ○   | ○   | ○   | ○   | ○  | ○   | 1/2 |             |
| CS      | Krecmer, Ing M     | 2440   | 1/2 | 1/2 |     | 1/2 | ○   | ○   |    |     | ○   |             |
| Spa     | Garriga Nualart, J | 2570 M |     |     | ○   |     |     |     | ○  |     | ○   |             |
| Ire     | Harding, T D       | 2270   | ○   |     | 1/2 | 1/2 | ○   |     |    | ○   | 1/2 |             |
| Aus     | Teichmeister, Dr S | 2395   | 1/2 | ○   | ○   | ○   | 1/2 | ○   | ○  | ○   | 1/2 | 5 1/2 1/2 M |

BOARD 3 - S R GILLAM

De Bu Sc Po Sw CS Sp Ir Au

| Country | Name             | Score   | De  | Bu  | Sc  | Po  | Sw  | CS  | Sp  | Ir  | Au  | Total |
|---------|------------------|---------|-----|-----|-----|-----|-----|-----|-----|-----|-----|-------|
| Den     | Lassen, H J      | 2495    | ●   | 1/2 | 1/2 | 1/2 | 1/2 | ○   | ○   | ○   | ○   | 5     |
| Bul     | Petrov, V        | (2270)F | 1/2 | ○   | 1/2 |     |     | 1/2 | 1/2 |     | 1/2 |       |
| SCO     | Gillam, S R      | 2395    | 1/2 | 1/2 | ○   | ○   | ○   | 1/2 |     | 1/2 | ○   |       |
| Por     | Quaresma, L M T  | 2200    | 1/2 |     | ○   | ○   | 1/2 | 1/2 |     |     | ○   |       |
| Swe     | Gustafsson, G    | 2405    | 1/2 |     | ○   | ○   | ○   | ○   |     |     | ○   |       |
| CS      | Kolin, J         | 2340    | ○   | 1/2 | 1/2 | 1/2 |     | ○   |     | 1/2 | ○   |       |
| Spa     | Padros Simon, A  | 2340    | ○   | 1/2 |     |     |     |     | ○   |     |     |       |
| Ire     | Gibson, J F      | 2395    | ○   |     | 1/2 |     |     | 1/2 |     | ○   | ○   |       |
| Aus     | Aigmiller, Ing M | 2360    | ○   | 1/2 | ○   | ○   | ○   | ○   |     | ○   | ○   |       |

BOARD 4 - D M JENKINS

De Bu Sc Po Sw CS Sp Ir Au

| Country | Name             | Score | De  | Bu  | Sc  | Po  | Sw  | CS  | Sp | Ir  | Au  | Total |
|---------|------------------|-------|-----|-----|-----|-----|-----|-----|----|-----|-----|-------|
| Den     | Sorensen, T      | 2450  | ●   | ○   | 1/2 | ○   | 1/2 | ○   |    | ○   | 1/2 |       |
| Bul     | Sergiew, S       | 2310  | ○   | ○   |     | 1/2 | 1/2 | 1/2 |    |     |     |       |
| SCO     | Jenkins, D M     | 2385  | 1/2 |     | ○   | 1/2 | ○   | ○   |    | ○   | ○   |       |
| Por     | Castro, F A P S  | 2200  | ○   | 1/2 | 1/2 | ○   |     |     | ○  | 1/2 | ○   |       |
| Swe     | Enterfeldt, L    | 2385  | 1/2 | 1/2 | ○   |     | ○   |     |    |     | ○   |       |
| CS      | Machala, Dr R    | 2395  | ○   | 1/2 | ○   | ○   |     | ○   |    |     | ○   |       |
| Spa     | Paredes Prats, J | 2370  |     |     |     | 1/2 |     |     | ○  | 1/2 |     |       |
| Ire     | O'Siochru, O     | 2200  | ○   |     | ○   |     |     |     |    | 1/2 | ○   |       |
| Aus     | Hipfl, V         | 2350  | 1/2 | ○   | ○   | ○   | ○   | ○   |    | ○   | ○   |       |

BOARD 5 - G D PYRICH

De Bu Sc Po Sw CS Sp Ir Au

| Country | Name            | Score | De  | Bu  | Sc  | Po  | Sw  | CS  | Sp  | Ir  | Au  | Total |
|---------|-----------------|-------|-----|-----|-----|-----|-----|-----|-----|-----|-----|-------|
| Den     | Jensen, IB V N  | 2440  | ●   |     | 1/2 | ○   | ○   | ○   |     | ○   |     |       |
| Bul     | Kostakiev, D    | 2200  |     | ○   |     |     |     | 1/2 |     |     | 1/2 |       |
| SCO     | Pyrich, G D     | 2205  | 1/2 |     | ○   | 1/2 | ○   | ○   |     | 1/2 | ○   |       |
| Por     | Cordiero, V L   | 2200  | ○   |     | 1/2 | ○   |     |     |     | ○   | ○   |       |
| Swe     | Becker, J       | 2390  | ○   |     | ○   |     | ○   | ○   | ○   | ○   | 1/2 |       |
| CS      | Marecek, Ing M  | 2340  | ○   | 1/2 | ○   |     | ○   | ○   | ○   | ○   | 1/2 |       |
| Spa     | Bonay Toscas, S | 2375  |     |     |     |     |     | ○   | ○   |     | 1/2 |       |
| Ire     | Montgomery, R   | 2345  |     |     | 1/2 | ○   | ○   |     |     | ○   | 1/2 |       |
| Aus     | Venger, Dr K    | 2200  | ○   | 1/2 | ○   | ○   | 1/2 | 1/2 | 1/2 | 1/2 | ○   | 4 1/2 |

BOARD 6 - T J CRAIG

De Bu Sc Po Sw CS Sp Ir Au

| Country | Name           | Score | De  | Bu  | Sc  | Po  | Sw  | CS | Sp  | Ir  | Au  | Total |
|---------|----------------|-------|-----|-----|-----|-----|-----|----|-----|-----|-----|-------|
| Den     | Vefling, G     | 2430  | ●   |     | ○   | ○   | ○   | ○  | 1/2 | ○   | ○   |       |
| Bul     | Parvanov, L    | 2300  |     | ○   | 1/2 |     |     | ○  |     |     | 1/2 |       |
| SCO     | Craig, T J     | 2290  | ○   | 1/2 | ○   | ○   | 1/2 | ○  | ○   | ○   | 1/2 | 3 1/2 |
| Por     | Palhares       | 2200  | ○   |     | ○   | ○   |     |    | 1/2 |     |     |       |
| Swe     | Nilsson, J     | 2200  | ○   |     | 1/2 |     | ○   | ○  | ○   | ○   | ○   |       |
| CS      | Novotny, Ing J | 2415  | ○   | ○   | ○   |     | ○   | ○  | ○   | ○   | ○   |       |
| Spa     | Ivanez Rico, F | 2420  | 1/2 |     | ○   | 1/2 | ○   |    | ○   | ○   |     |       |
| Ire     | Brady, L E     | 2265  | ○   |     | ○   |     | ○   | ○  | ○   | ○   | 1/2 |       |
| Aus     | Koller, H      | 2200  | ○   | 1/2 | 1/2 |     | ○   | ○  |     | 1/2 | ○   |       |

continued ....

**BOARD 7 D H DEMPSTER** De Bu Sc Po Sw CS Sp Ir Au

|     |                     |         |     |     |     |   |     |     |     |     |     |   |
|-----|---------------------|---------|-----|-----|-----|---|-----|-----|-----|-----|-----|---|
| Den | Sogaard, O          | 2440    | ●   | 1/2 | 1   | 1 |     | 1/2 | 1/2 | 1   | 1/2 |   |
| Bul | Gentchev, G S       | 2220    | 1/2 | ●   |     |   |     |     |     | 1   |     |   |
| Sco | Dempster, D H       | 2135    | 0   |     | ●   | 0 |     |     | 0   | 1/2 | 0   |   |
| Por | Demetrio, A E R     | 2200    | 0   |     | 1   | ● |     |     |     |     | 1   |   |
| Swe | Friberg, H          | (2265)F |     |     |     |   | ●   | 0   | 0   | 1   | 1/2 |   |
| CS  | Rosenzweig, V       | 2365    | 1/2 |     |     |   | 1   | ●   |     |     |     | 0 |
| Spa | Montecatine Rios, R | 2390    | 1/2 | 0   | 1   | 0 | 1   |     |     | ●   | 1   |   |
| Ire | Thomson, A          | 2200    | 0   |     | 1/2 | 0 | 0   |     | 0   | ●   | 1/2 |   |
| Aus | Strauss, Prof A     | 2200    | 1/2 |     | 1   |   | 1/2 | 1   |     | 1/2 | ●   |   |

**BOARD 10 G W G LIVIE** De Bu Sc Po Sw CS Sp Ir Au

|     |                   |      |     |   |     |     |   |     |   |     |     |     |
|-----|-------------------|------|-----|---|-----|-----|---|-----|---|-----|-----|-----|
| Den | Petersen, S       | 2345 | ●   |   | 1/2 | 0   | 1 |     |   | 0   | 1   | 1/2 |
| Bul | Tschankov, T      | 2200 |     | ● | 0   |     |   |     |   |     |     | 0   |
| Sco | Livie, G W G      | 2200 | 1/2 | 1 | ●   | 1   | 0 |     |   | 0   | 1   | 1/2 |
| Por | Costa, L M C M    | 2200 | 1   |   | 0   | ●   |   | 1/2 | 0 |     |     | 1/2 |
| Swe | Sejer, G          | 2295 | 0   |   | 1   |     | ● |     |   |     |     | 1   |
| CS  | Hadraba, Ing V    | 2420 |     |   |     | 1/2 |   | ●   |   |     | 1/2 | 1/2 |
| Spa | Gude Fernandez, A | 2420 | 1   |   | 1   | 1   |   |     |   | ●   |     | 0   |
| Ire | Humphrys, F J     | 2200 | 0   |   | 0   |     |   | 1/2 |   | ●   | 1/2 |     |
| Aus | Vodep, O          | 2280 | 1/2 | 1 | 1/2 | 1/2 | 0 | 1/2 | 1 | 1/2 | ●   | 1/2 |

**BOARD 8 - B J MARTIN** De Bu Sc Po Sw CS Sp Ir Au

|     |                   |        |     |     |     |   |     |     |   |   |     |     |
|-----|-------------------|--------|-----|-----|-----|---|-----|-----|---|---|-----|-----|
| Den | Berggreen, A J    | 2400 M | ●   | 1/2 | 1/2 | 1 | 1/2 |     | 0 | 1 | 1/2 |     |
| Bul | Minkov, I         | 2200   | 1/2 | ●   |     |   | 1/2 |     |   |   |     |     |
| Sco | Martin, B. J.     | 2290   | 1/2 |     | ●   | 0 | 1   | 1/2 | 0 | 1 | 1/2 |     |
| Por | Flores, J M S     | 2200   | 0   |     | 1   | ● |     | 1   |   |   |     |     |
| Swe | Erlandsson, C-E   | 2310   | 1/2 | 1/2 | 0   |   | ●   |     |   |   |     |     |
| CS  | Lizan, Ing L      | 2380   |     |     | 1/2 | 0 |     | ●   |   |   |     | 1/2 |
| Spa | Bernal Caamano, J | 2200   | 1   |     | 1   | 1 |     |     |   | ● | 1   |     |
| Ire | Killane, J        | 2200   | 0   |     | 0   |   |     |     |   | 0 | ●   |     |
| Aus | Steinwender, W    | 2200   | 1/2 |     | 1/2 |   |     | 1/2 |   |   |     | ●   |

**BOARD 11 - J SEYFRIED** De Bu Sc Po Sw CS Sp Ir Au

|     |                   |      |     |   |     |   |   |   |   |   |   |     |
|-----|-------------------|------|-----|---|-----|---|---|---|---|---|---|-----|
| Den | Kleininger, P     | 2200 | ●   |   | 1/2 |   | 0 | 1 |   |   | 1 | 1/2 |
| Bul | Tenev, T          | 2200 |     | ● |     |   |   |   |   |   |   |     |
| Sco | Seyfried, J       | 2200 | 1/2 |   | ●   | 0 |   | 0 |   |   | 1 | 0   |
| Por | Pinto, N M F B    | 2200 |     |   | 1   | ● |   |   |   |   | 1 | 0   |
| Swe | All, V            | 2400 | 1   |   |     |   | ● |   |   |   |   | 1   |
| CS  | Necesany, Z       | 2320 | 0   |   | 1   |   |   | ● |   |   | 1 |     |
| Spa | Gil Matilla, C    | 2200 |     |   |     |   |   |   |   | ● |   | 1   |
| Ire | Shaw, J           | 2200 | 0   |   | 0   | 0 | 0 | 0 | 0 | 0 | ● | 0   |
| Aus | Tarnowiecky, Dr H | 2340 | 1/2 |   | 1   | 1 |   |   |   |   | 1 | ●   |

**BOARD 9 - A J SHAW** De Bu Sc Po Sw CS Sp Ir Au

|     |                   |      |     |     |     |     |     |     |     |   |     |   |
|-----|-------------------|------|-----|-----|-----|-----|-----|-----|-----|---|-----|---|
| Den | Nielsen, M        | 2395 | ●   | 1   | 1   | 1/2 | 0   | 1   | 1/2 | 1 | 0   | 5 |
| Bul | Atanasov, B P     | 2425 | 0   | ●   | 1/2 |     |     | 1   |     |   |     |   |
| Sco | Shaw, A J         | 2200 | 0   | 1/2 | ●   | 0   | 1/2 | 1/2 | 0   | 1 | 1/2 | 3 |
| Por | Morais, V M       | 2200 | 1/2 |     | 1   | ●   |     |     | 1/2 | 1 | 1   |   |
| Swe | Rydholm, L        | 2215 | 1   |     | 1/2 |     | ●   | 1   |     | 1 | 1/2 |   |
| CS  | Stodola, J        | 2200 | 0   | 0   | 1/2 |     | 0   | ●   |     | 1 | 1   |   |
| Spa | Casares Ripoll, F | 2200 | 1/2 |     | 1   | 1/2 |     |     |     | ● | 1   | 0 |
| Ire | Gallacher, B      | 2200 | 0   |     | 0   | 0   | 0   | 0   | 0   | 0 | ●   | 0 |
| Aus | Roth, P           | 2300 | 1   |     | 1/2 | 0   | 1/2 | 0   | 1   | 1 | ●   |   |

**BOARD 12 - G R SPROTT** De Bu Sc Po Sw CS Sp Ir Au

|     |                  |         |     |     |     |     |     |     |     |     |     |       |
|-----|------------------|---------|-----|-----|-----|-----|-----|-----|-----|-----|-----|-------|
| Den | Danstrup, N      | 2535    | ●   |     | 1/2 | 1   |     |     |     |     |     | 1/2   |
| Bul | Mintchev, V      | (2230)F |     | ●   | 0   | 1   |     | 1/2 |     |     |     | 1/2   |
| Sco | Sprott, G R      | 2200    | 1/2 | 1   | ●   | 1   | 0   | 0   | 1/2 | 1   | 1   | 5     |
| Por | Fonseca, A V V   | 2200    | 0   | 0   | 0   | ●   | 1/2 |     | 0   | 0   | 1/2 |       |
| Swe | Olsson, S        | 2200    |     |     | 1   | 1/2 | ●   | 1/2 | 1/2 |     | 1   |       |
| CS  | Malac, M         | 2200    |     | 1/2 | 1   |     | 1/2 | ●   |     |     |     | 1/2   |
| Spa | Guillen Marco, J | 2200    |     |     | 1/2 | 1   | 1/2 |     | ●   |     |     | 0     |
| Ire | Shouldice, A     | 2200    |     |     | 0   | 1   |     |     |     | ●   | 1/2 |       |
| Aus | Urban, Prof F    | 2290    | 1/2 | 1/2 | 0   | 1/2 | 0   | 1/2 | 1   | 1/2 | ●   | 3 1/2 |



### 3rd NORTH ATLANTIC TEAM TOURNAMENT

| BOARD 1 |            | 1    | 2 | 3 | 4 | 5 | 6 | 7 | 8 | 9 | 10 | 11 | Pts |
|---------|------------|------|---|---|---|---|---|---|---|---|----|----|-----|
| 1       | DM MacLeod | Can  | * |   |   |   |   |   |   |   |    | ½  |     |
| 2       | JM Masurel | Fra  |   | * |   |   |   |   |   |   | ½  |    |     |
| 3       | AJ Muir    | Scot |   |   | * |   | ½ |   |   | ½ |    | ½  |     |
| 4       | R Crusi    | Spa  |   |   |   | * |   |   |   |   |    | ½  |     |
| 5       | K Dehmelt  | USA  |   |   |   |   | * |   |   |   |    |    |     |
| 6       | MW Wills   | Eng  |   |   | ½ |   | * |   | ½ | 1 |    | ½  |     |
| 7       | D Orseth   | Nor  |   |   |   |   |   | * | ½ | 1 |    |    |     |
| 8       | AD Karason | Ice  |   |   |   |   | ½ | ½ | * | 1 |    |    |     |
| 9       | M Thomas   | Wal  |   |   | ½ |   | 0 | 0 | 0 | * |    | ½  |     |
| 10      | A Oliveira | Por  |   | ½ |   |   |   |   |   |   | *  |    |     |
| 11      | AT Ludgate | Irl  | ½ |   | ½ | ½ |   |   |   | ½ |    | *  |     |

| BOARD 2 |                | 1    | 2 | 3 | 4 | 5 | 6 | 7 | 8 | 9 | 10 | 11 | Pts |
|---------|----------------|------|---|---|---|---|---|---|---|---|----|----|-----|
| 1       | Z Sarosy       | Can  | * |   |   |   |   |   |   |   |    |    |     |
| 2       | S Vinot        | Fra  |   | * |   |   |   |   |   |   |    |    |     |
| 3       | CA MacNab      | Scot |   |   | * |   | 0 |   |   | 1 |    |    |     |
| 4       | F Ivañez       | Spa  |   |   |   | * |   |   |   |   |    |    |     |
| 5       | EE Liebowitz   | USA  |   |   |   |   | * |   |   |   |    |    |     |
| 6       | T Thomas       | Eng  |   |   | 1 |   | * |   |   | 1 |    | 1  |     |
| 7       | KW Strand      | Nor  |   |   |   |   |   | * | ½ |   |    |    |     |
| 8       | B Thorbergsson | Ice  |   |   |   |   |   | ½ | * |   |    |    |     |
| 9       | M Williams     | Wal  |   |   | 0 |   | 0 |   |   | * |    |    |     |
| 10      | C Quaresma     | Por  |   |   |   |   |   |   |   |   | *  |    |     |
| 11      | TD Harding     | Irl  |   |   |   |   | 0 |   |   |   |    | *  |     |

| BOARD 3 |               | 1    | 2 | 3 | 4 | 5 | 6 | 7 | 8 | 9 | 10 | 11 | Pts |
|---------|---------------|------|---|---|---|---|---|---|---|---|----|----|-----|
| 1       | K Widmann     | Can  | * |   |   |   |   |   |   |   |    | 1  |     |
| 2       | J de Lagotrie | Fra  |   | * | ½ |   |   |   |   | 1 | 1  |    |     |
| 3       | PM Giulian    | Scot |   |   | ½ | * |   |   |   | 1 | 1  |    |     |
| 4       | JL Bernal     | Spa  |   |   |   |   | * |   |   |   | 1  |    |     |
| 5       | E Osbun       | USA  |   |   |   | * | 1 |   |   |   | 1  |    |     |
| 6       | AM Stewart    | Eng  |   |   | ½ |   | 0 | * |   | ½ | 1  |    |     |
| 7       | T Strand      | Nor  |   |   |   |   |   | * |   |   | 1  |    |     |
| 8       | G Halldorsson | Ice  |   |   |   |   |   |   | * |   | 1  |    |     |
| 9       | G Sinnett     | Wal  |   | 0 | 0 |   | ½ |   |   | * | 1  | 0  |     |
| 10      | C Santos      | Por  | 0 | 0 | 0 | 0 | 0 | 0 | 0 | 0 | *  | 0  |     |
| 11      | E Gibney      | Irl  |   |   |   |   |   |   |   | 1 | 1  | *  |     |

| BOARD 4 |                | 1    | 2 | 3 | 4 | 5 | 6 | 7 | 8 | 9 | 10 | 11 | Pts |
|---------|----------------|------|---|---|---|---|---|---|---|---|----|----|-----|
| 1       | S Boyd         | Can  | * |   |   |   |   |   |   |   |    |    |     |
| 2       | A Wallyn       | Fra  |   | * | 0 |   |   |   |   |   |    |    |     |
| 3       | DA Kilgour     | Scot |   |   | 1 | * |   | ½ | 0 |   | ½  |    |     |
| 4       | R Montecatine  | Spa  |   |   |   |   | * |   |   |   |    |    |     |
| 5       | ES Martinovsky | USA  |   |   |   |   |   | * |   |   |    |    |     |
| 6       | PF Timson      | Eng  |   |   |   | ½ |   | * |   |   |    |    |     |
| 7       | V Takrud       | Nor  |   |   | 1 |   |   |   | * |   |    |    |     |
| 8       | G Gislason     | Ice  |   |   |   |   |   |   |   | * | ½  |    |     |
| 9       | GH Phillips    | Wal  |   |   |   | ½ |   |   |   | ½ | *  |    |     |
| 10      | F Cleto        | Por  |   |   |   |   |   |   |   |   |    | *  |     |
| 11      | JF Gibson      | Irl  |   |   |   |   |   |   |   |   |    |    | *   |

| BOARD 5 |                 | 1    | 2 | 3 | 4 | 5 | 6 | 7 | 8 | 9 | 10 | 11 | Pts |
|---------|-----------------|------|---|---|---|---|---|---|---|---|----|----|-----|
| 1       | J Armstrong     | Can  | * |   |   |   |   |   |   |   | ½  |    |     |
| 2       | JL Maurel       | Fra  |   | * |   |   |   |   |   |   |    | 1  |     |
| 3       | TJ Craig        | Scot |   |   | * |   |   |   |   | ½ |    | ½  |     |
| 4       | A Gude          | Spa  |   |   |   | * |   |   |   |   |    |    |     |
| 5       | D Kopec         | USA  |   |   |   |   | * |   |   | 0 |    |    |     |
| 6       | PJ Sowray       | Eng  |   |   |   |   |   | * | 1 | 1 | 1  |    | 1   |
| 7       | E Iversland     | Nor  |   |   |   |   |   | 0 | * | 0 | ½  |    |     |
| 8       | E Thorsteinsson | Ice  |   |   |   | ½ |   | 1 | 0 | 1 | *  | 1  | ½   |
| 9       | MJ Griffiths    | Wal  | ½ |   |   |   |   | 0 | ½ | 0 | *  |    |     |
| 10      | F Mendes        | Por  |   |   |   |   |   |   |   |   |    | *  |     |
| 11      | R Montgomery    | Irl  |   | 0 | ½ |   |   | 0 |   | ½ |    |    | *   |

| BOARD 6 |                  | 1    | 2 | 3 | 4 | 5 | 6 | 7 | 8 | 9 | 10 | 11 | Pts |
|---------|------------------|------|---|---|---|---|---|---|---|---|----|----|-----|
| 1       | M Edelstein      | Can  | * |   |   | 0 |   | 0 |   |   |    |    |     |
| 2       | P Danzanvilliers | Fra  |   | * |   |   |   |   |   |   |    | ½  |     |
| 3       | GR Sprott        | Scot |   |   | * |   |   | 0 |   |   | ½  | ½  |     |
| 4       | F Casares        | Spa  | 1 |   |   | * |   |   |   |   | 0  |    |     |
| 5       | I Golyak         | USA  |   |   |   |   | * |   |   |   |    |    |     |
| 6       | M Read           | Eng  | 1 |   | 1 |   |   | * |   |   | 1  | 1  |     |
| 7       | H Theting        | Nor  |   |   |   |   |   |   | * |   |    |    |     |
| 8       | A Karlsson       | Ice  |   |   |   |   |   |   |   | * |    |    |     |
| 9       | D Guy            | Wal  |   |   | ½ | 1 |   | 0 |   |   | *  |    |     |
| 10      | J Gonçalves      | Por  |   |   |   |   |   |   |   |   |    | *  | ½   |
| 11      | F Coll           | Irl  |   |   | ½ |   |   | 0 |   |   |    | ½  | *   |

| BOARD 7 |             |     | 1 | 2 | 3 | 4 | 5 | 6 | 7 | 8 | 9 | 10 | 11 | Pts |
|---------|-------------|-----|---|---|---|---|---|---|---|---|---|----|----|-----|
| 1       | L Neubauer  | Can | * |   |   |   |   |   |   |   |   |    |    |     |
| 2       | A Negre     | Fra |   | * | ½ | ½ |   |   |   |   | ½ |    | ½  |     |
| 3       | GD Pyrich   | Sco |   | ½ | * |   |   | ½ |   | 1 |   |    | ½  |     |
| 4       | M Suárez    | Spa |   | ½ |   | * |   |   |   |   |   |    |    |     |
| 5       | CA Haessler | USA |   |   |   |   | * |   |   |   |   |    |    |     |
| 6       | DJR Barnes  | Eng |   |   | ½ |   | * |   |   |   | 1 |    |    |     |
| 7       | T Johansen  | Nor |   |   |   |   |   | * |   |   | 1 |    |    |     |
| 8       | B Magnusson | Ice |   |   | 0 |   |   |   |   | * | 0 |    |    |     |
| 9       | CJ Grier    | Wal |   | ½ |   |   | 0 | 0 | 1 | * |   |    | ½  |     |
| 10      | P Sampaio   | Por |   |   |   |   |   |   |   |   |   | *  |    |     |
| 11      | J Killane   | Irl |   | ½ | ½ |   |   |   |   |   | ½ |    | *  |     |

| BOARD 10 |                |     | 1 | 2 | 3 | 4 | 5 | 6 | 7 | 8 | 9 | 10 | 11 | Pts |
|----------|----------------|-----|---|---|---|---|---|---|---|---|---|----|----|-----|
| 1        | H King         | Can | * |   |   |   |   |   |   |   |   |    |    |     |
| 2        | J Derouineau   | Fra |   | * |   |   |   | 0 | 0 |   |   | 1  |    |     |
| 3        | JAB Stevenson  | Sco |   |   | * |   |   | 1 |   |   |   | 1  |    |     |
| 4        | C Gil          | Spa |   |   |   | * |   | 1 |   |   |   |    |    |     |
| 5        | RD Weiss       | USA |   |   |   |   | * |   |   |   |   |    |    |     |
| 6        | MW Wood        | Eng |   | 1 | 0 | 0 |   | * | ½ |   | ½ |    | ½  |     |
| 7        | A Larsen       | Nor |   | 1 |   |   |   | ½ | * |   | 1 |    |    |     |
| 8        | JA Halldorsson | Ice |   |   |   |   |   |   |   | * |   |    |    |     |
| 9        | P Bowers       | Wal |   | 0 | 0 |   |   | ½ | 0 |   | * |    | 1  |     |
| 10       | JJ Neves       | Por |   |   |   |   |   |   |   |   |   | *  |    |     |
| 11       | I Cantwell     | Irl |   |   |   |   |   | ½ |   |   | 0 |    | *  |     |

| BOARD 8 |               |     | 1 | 2 | 3 | 4 | 5 | 6 | 7 | 8 | 9 | 10 | 11 | Pts |
|---------|---------------|-----|---|---|---|---|---|---|---|---|---|----|----|-----|
| 1       | AB de Vriendt | Can | * |   |   |   |   |   |   |   | ½ |    |    |     |
| 2       | VM Goasdoue   | Fra |   | * | 0 | 0 |   | 1 |   |   | ½ |    |    |     |
| 3       | GWG Livie     | Sco |   | 1 | * |   |   |   |   | ½ |   |    |    |     |
| 4       | P Garcia      | Spa |   | 1 |   | * |   |   |   |   |   |    |    |     |
| 5       | JP Voth       | USA |   |   |   |   | * |   |   |   |   |    |    |     |
| 6       | AJ Slinger    | Eng |   | 0 |   |   | * |   |   |   |   |    |    |     |
| 7       | ET Gullaksen  | Nor |   |   |   |   |   | * |   |   |   |    |    |     |
| 8       | G Hannesson   | Ice |   |   | ½ |   |   |   |   | * |   |    |    |     |
| 9       | K Scantlebury | Wal | ½ | ½ |   |   |   |   |   |   | * |    | ½  |     |
| 10      | J Bray        | Por |   |   |   |   |   |   |   |   |   | *  |    |     |
| 11      | B Gallagher   | Irl |   |   |   |   |   |   |   | ½ |   |    | *  |     |

| BOARD 9 |                |     | 1 | 2 | 3 | 4 | 5 | 6 | 7 | 8 | 9 | 10 | 11 | Pts |
|---------|----------------|-----|---|---|---|---|---|---|---|---|---|----|----|-----|
| 1       | J Pouliot      | Can | * |   | ½ |   |   |   |   |   |   |    |    |     |
| 2       | O Troffiguer   | Fra |   | * |   |   |   |   |   |   |   |    |    |     |
| 3       | IS Campbell    | Sco | ½ |   | * |   |   | 0 |   |   | ½ |    |    |     |
| 4       | F Pérez        | Spa |   |   |   | * |   |   |   | ½ |   |    |    |     |
| 5       | LB Owen        | USA |   |   |   |   | * |   |   |   |   |    |    |     |
| 6       | PW Hempson     | Eng |   |   | 1 |   | * |   |   |   |   |    |    |     |
| 7       | M Klingen      | Nor |   |   |   |   |   | * | ½ |   |   |    |    |     |
| 8       | B Sigurjonsson | Ice |   |   | ½ |   |   | ½ | * | ½ |   |    | 1  |     |
| 9       | J Whittaker    | Wal |   | ½ |   |   |   | ½ | * |   |   |    | 0  |     |
| 10      | C Bajouco      | Por |   |   |   |   |   |   |   |   | * |    |    |     |
| 11      | F Humphrys     | Irl |   |   |   |   |   | 0 | 1 |   |   | *  |    |     |

### 3rd NORTH ATLANTIC TEAM TOURNAMENT

Full cross-tables for this event appear above. The current totals for each team provided by Tournament Secretary, Carlos Flores (Spain), are:

|              | Points scored | Games completed | %     |
|--------------|---------------|-----------------|-------|
| 1. England   | 21            | 30              | 70.00 |
| 2. Spain     | 5½            | 8               | 68.75 |
| 3. USA       | 2             | 3               | 66.67 |
| 4. Norway    | 8½            | 13              | 65.38 |
| 5. Iceland   | 11            | 19              | 57.89 |
| 6. Scotland  | 16½           | 29              | 56.90 |
| 7. France    | 8½            | 17              | 50.00 |
| 8. Ireland   | 10            | 23              | 43.48 |
| 9. Canada    | 3             | 7               | 42.86 |
| 10. Wales    | 12            | 37              | 32.43 |
| 11. Portugal | 1             | 12              | 08.33 |

Regrettably, Portugal defaulted games on board 3. USA, Canada and Spain have fewer than 10 results so far whereas Wales, England and Scotland have completed around one-third of the total of 100 games per team.



## READERS' LETTERS

Two interesting letters were received from David Salter (Ilkley):

"I've noticed from the tournament tables that some players have found themselves in categories too high for their level of play. It seems to me that there would be fewer dispiriting scorelines of 25% or under if a promotion system was implemented throughout the all-play-all encounters.

Perhaps the introduction of a MINOR is required for those who clearly struggled in the previous season's MAJOR and the stipulation that PREMIER players earn their places by promotion from MAJOR or through good results elsewhere. I think some optimistic souls are going into the strong tournaments when they'd do better to go one division lower.

The date for beginning a new season is something that has also prompted me to write. Currently play gets off to a start in mid-November virtually stops in December due to Christmas holidays, postal delays etc, then resumes shakily after the New Year spirit! Would a mid-January start date perhaps find favour?"

David also writes: "The ICCF rules regarding time controls would undoubtedly benefit from Allan Hislop's proposals [see Mag 36] though I should be inclined to go one step further and abolish the 'second chance' arrangement altogether.

Already we see SCCA 1-year tournaments in which overstepping the limit brings about an immediate forfeit. Moreover players are generally successful in adhering to this rule with thinking time that is only two-thirds of the ICCF limit. If the 'ten-in-twenty' competitors can manage this then I don't see why the 'ten-in-thirty' players cannot do the same.

Allan's points about the conditional moves also have my support. When presented with a reasonable looking sequence, one may accept it rather than spend significant time analysing all the way through. This, of course, may be part of the opponent's plan to avoid some tricky phase of the game in which some less desirable sequence occurs! Chess is fundamentally a game of taking turns so the idea of having the moves almost played for you is not to be encouraged."

(These suggestions are being considered by your Committee)

## Chess Suppliers(Scotland) Limited

Registered Office: PO BOX 67, 1st Floor, 15 Hope Street,  
Glasgow G2 6AQ. Telephone: 041 - 248 2887 (24 hours)

### CORRESPONDENCE SETS

Similar to the now discontinued Portland our **STANDARD CORRESPONDENCE SET** has been highly popular with European players for many years. The overall size of the cardboard boards is 8.25" x 5.75". Plastic pieces. Supplied in Ring Binder.

With 12 sets £15.60  
or 10 sets £13.60  
or 8 sets £11.60  
Ring binder only £3.95  
Single set only £1.30

Imported from America where it has been used by correspondence players since 1974, **POST-A-LOG** has double plastic boards and reusable adhesive pieces. Positions and scoresheets are stored in a ring binder with zipper and handy pockets for notes for complete security. Compact. (only 5" x 9" x 1").

Supplied with 24 sets £21.95  
18 sets £17.95  
12 sets £13.95  
6 sets £9.95

As illustrated below

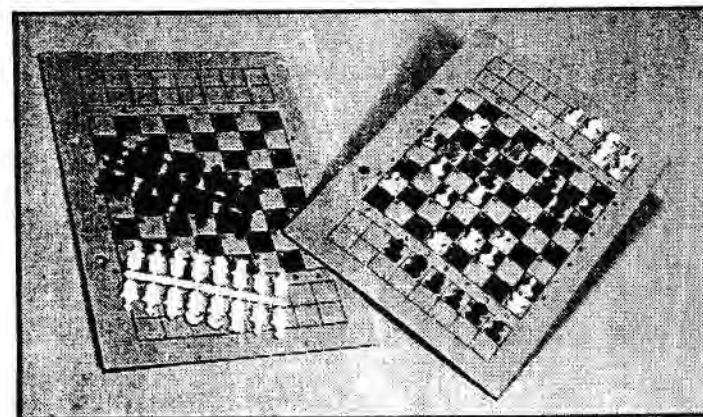

### CORRESPONDENCE CHESS STATIONERY

|   |               |       |
|---|---------------|-------|
| SCCA Correspondence Cards               | 16 cards      | £1.20 |
| SCCA International Correspondence Cards | 100 cards     | £3.50 |
| Window Envelopes                        | 100 Envelopes | £1.85 |

Mail order and Catalogue Requests to:  
Chess Suppliers (Scotland) Ltd  
**FREEPOST**, Glasgow G2 6BR (No stamp necessary)  
Or telephone 041 248 2887 (24 hours)

**Chess Suppliers (Scotland) Limited**

Regional Office: PO BOX 67, 1st Floor, 15 Hope Street  
Glasgow G2 6AD. Telephone: 041 - 248 2887 (24 hours)

**INTERNATIONAL CHESS**

Imported from America where it has been used by correspondence players since 1971. PORT-A-LOG has double plastic boards and cushioned adhesive pieces. Positions and score sheets are stored in a ring binder with zipper and handy pocket for notes for complete security.

Compact, only 5" x 2 1/2" x 1 1/2"  
Suggested with 24 sets £21.95  
18 sets £17.95  
12 sets £13.95  
6 sets £9.95

Similar to the now discontinued PORT-A-LOG, STANBARD LOG has been replaced by PORT-A-LOG. PORT-A-LOG has double plastic boards and cushioned adhesive pieces. Positions and score sheets are stored in a ring binder with zipper and handy pocket for notes for complete security.

Compact, only 5" x 2 1/2" x 1 1/2"  
Suggested with 24 sets £21.95  
18 sets £17.95  
12 sets £13.95  
6 sets £9.95



**INTERNATIONAL CHESS EQUIPMENT**

- 100 Envelopes £1.95
- 80CA International Correspondence Cards £2.50
- 18 cards £1.30

Mail order and Catalogue Requests to:  
Chess Suppliers (Scotland) Ltd  
Pitheadfort, Glasgow G2 6BR (No stamp necessary)  
Tel: 041 248 2887 (24 hours)

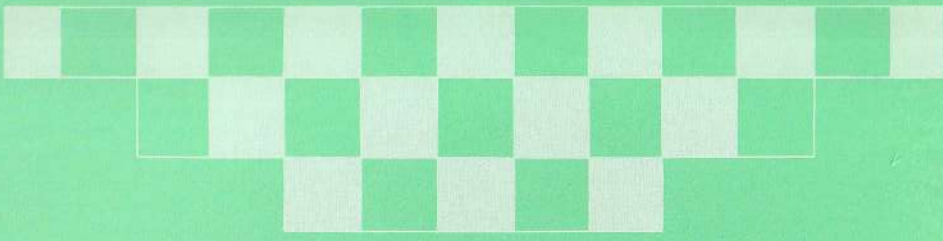

**MAKE THE RIGHT MOVE**

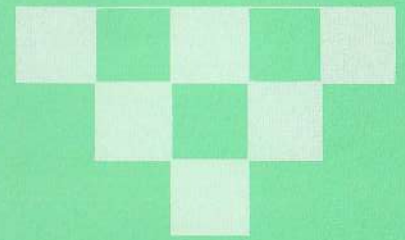

**WE CAN HELP**



**General Accident**

World Headquarters, Pitheadfort, Perth, Scotland PH2 0NH